



<http://www.biodiversitylibrary.org>

**The University of Kansas science bulletin.**

[Lawrence] :University of Kansas,1902-1996.

<http://www.biodiversitylibrary.org/bibliography/3179>

**v.36:pt.1 (1954):** <http://www.biodiversitylibrary.org/item/25848>

Page(s): Page 502, Page 503, Page 504, Page 505, Page 506, Page 507, Page 508, Page 509, Page 510, Figs. 1-6, Page 511, Figs. 7-11, Page 512, Figs. 12-17, Page 513, Figs. 18-23, Page 514, Figs. 24-30, Page 515, Figs. 31-38, Page 516, Figs. 39-46, Page 517, Figs. 47-54, Page 518, Figs. 55-60, Page 519, Figs. 61-68, Page 520, Figs. 69-75, Page 521, Figs. 76-83, Page 522, Figs. 84-87, Page 523, Map 1-2, Page 524, Map 3-4, Page 525, Map 5-6, Page 526, Map 7-8, Page 527

Contributed by: Harvard University, MCZ, Ernst Mayr Library

Sponsored by: Harvard University, Museum of Comparative Zoology, Ernst Mayr Library

Generated 30 August 2010 7:05 PM

<http://www.biodiversitylibrary.org/pdf3/004077700025848>

This page intentionally left blank.

“(Female: length 5 lines—Black; the pubescence white; that on the thorax above slightly tinged with yellow; the abdomen very bright, smooth and shining. The clypeus strongly punctured; the flagellum of the antennae fulvous beneath towards the apex. Thorax shiny and punctured; wings hyaline and iridescent, the nervures fusc-ferruginous. Abdomen impunctate at the base and very finely punctured towards the apex; the apical margin of each segment, except the basal one, with a white pubescent fascia.

“Male: A little smaller than the female, of the same jet-black colour, with similar white pubescence, and the same bright polished abdomen; the latter is oblong-ovate in the male, and of conical shape in the female, the apex being pointed. Hab. East Florida.)”

### ACKNOWLEDGMENTS

I am exceedingly grateful to C. D. Michener, University of Kansas, Lawrence, Kansas, for the unlimited co-operation and guidance given by him throughout the preparation of this paper.

Thanks are due to the following collectors and museum curators who have lent so generously of material of their own or of specimens in their charge: R. D. Bird, Field Crop Insect Section, Laboratory of Entomology, Brandon, Manitoba; G. E. Bohart, United States Legume Seed Research Laboratory, Logan, Utah; W. H. Brittain, Macdonald College, Ste. Anne de Bellevue, Quebec; G. D. Butler, University of Arizona, Tucson, Arizona; E. A. Chapin, United States National Museum, Washington; P. J. Darlington, Museum of Comparative Zoology, Cambridge, Massachusetts; R. R. Dreisbach, Midland, Michigan; R. L. Fischer, University of Minnesota, Minneapolis, Minnesota; G. P. Holland and R. Lambert, Division of Entomology, Ottawa, Ontario; M. T. James, Washington State College, Pullman, Washington; G. F. Knowlton, Utah Agricultural College, Logan, Utah; K. V. Krombein, United States Department of Agriculture, Washington; E. G. Linsley, P. D. Hurd, University of California, Berkeley, California; K. MacArthur, Milwaukee Public Museum, Milwaukee, Wisconsin; A. T. McClay, University of California, Davis, California; T. B. Mitchell, North Carolina State College, Raleigh, North Carolina; A. V. Mitchener, University of Manitoba, Winnipeg, Manitoba; M. H. Muma, University of Nebraska, Lincoln, Nebraska; W. E. Pequegnat, Pomona College, Claremont, California; J. A. G. Rehn, Academy of Natural Sciences of Philadelphia, Pennsylvania; H. J. Reinhard, Texas A. and M. College, College Station, Texas; H. H. Ross and L. K. Gloyd, Illinois

Natural History Survey, Urbana, Illinois; H. G. Rodeck, University of Colorado, Boulder, Colorado; H. F. Schwarz, American Museum of Natural History, New York; H. A. Scullen, Oregon State College, Corvallis, Oregon; H. E. Strickland, University of Alberta, Edmonton, Alberta; and P. H. Timberlake, Citrus Experiment Station, Riverside, California. I am especially indebted to P. H. Timberlake and T. B. Mitchell for the unrestricted use of their manuscripts and type material.

Acknowledgment is also due A. Goodson, Bio-Graphic Unit, Science Service, Ottawa, for the inking of the drawings.

## REFERENCES CITED

- ARNOLD, G.  
1947. A key to the African genera of the Apidae, Jour. Ent. Soc. South Africa, vol. 11, pp. 193-218.
- BISCHOFF, H.  
1930. Beitrag zur Kenntnis paläarktischen Arten der Gattung Epeolus, Deutsche Entom. Zeitschr., pp. 324-331.
- BLAIR, K. G.  
1920. Bombylius minor L. and some other parasites or inquilines of Colletes daviesana Sm., Ent. Monthly Mag., vol. 56, pp. 200-202.
- CLAUDE-JOSEPH, F.  
1926. Recherches biologiques sur les Hyménoptères du Chili (Melli-fères), Ann. Sci. Nat. (Zool.) [Paris], ser. 10, vol. 9, pp. 113-268, 78 figs.
- CRAMPTON, G. C.  
1919. The genitalia and terminal abdominal structures of the males, and the terminal abdominal structures of the larvae of "Chalastogastrous" Hymenoptera. Proc. Ent. Soc. Washington, vol. 21, pp. 129-148.  
1920. A comparison of the genitalia of male Hymenoptera, Mecoptera, Neuroptera, Diptera, Trichoptera, Lepidoptera, Homoptera and Strepsiptera, with those of lower insects. Psyche, vol. 27, pp. 34-45.  
1920(a). Remarks on the basic plan of the terminal abdominal structures of the males of winged insects. Canadian Ent., vol. 52, pp. 178-183.  
1938. The structures called parameres in male insects. Bull. Brooklyn Ent. Soc., vol. 33, pp. 16-24.
- CRESSON, E. T.  
1887. Synopsis of the families and genera of the Hymenoptera of America, north of Mexico. Trans. American Ent. Soc. (suppl.), vi + 351 pp.

- CROSSKEY, R. W.  
 1951. The morphology, taxonomy, and biology of the British Evanioidea (Hymenoptera). *Trans. R. Ent. Soc. London*, vol. 102, pp. 247-301.
- DALLA TORRE, C. G. DE  
 1896. *Catalogus hymenopterorum*, vol. 10. Leipzig, viii + 643 pp.
- D'ROZARIO, A. M.  
 1942. On the development and homologies of the genitalia and their ducts in Hymenoptera. *Trans. R. Ent. Soc.*, vol. 92(2), pp. 363-415.
- ELSE, F. L.  
 1934. The developmental anatomy of the male genitalia in *Melanoplus differentialis* (Locustidae, Acrididae, Orthoptera). *Jour. Morph.*, vol. 55, pp. 577-609.
- FRIESE, H.  
 1910. Zur Bienenfauna des südlichen Argentinen. *Zool. Jahrb., Abt. Syst.*, vol. 29, pp. 641-660.  
 1912. Die Siedenbienen (Colletes) von Zentraleuropa. *Arch. Naturg.* 78 Jhrg. 1912 Abt. A. S., pp. 149-161.  
 1921. Nachtrag zur Bienenfauna von Costa Rica. *Stettiner Ent. Ztg.*, vol. 82, p. 83.  
 1922. Die europäischen Bienen: das Leben und Wirken unserer Blumenwespen. vii + 456 pp., pls. 1-33.
- GRIFFIN, F. J.  
 1935. In Richards, Notes on the nomenclature of the Aculeata Hymenoptera. *Trans. R. Ent. Soc. London*, vol. 83, p. 174.  
 1938. On the date of publication of Latreille (in Sonnini's Buffon). An X [*sic*], *Hist. nat. gén. partic. Crust. Ins.* 3, *J. Soc. Bibliography Natural Hist.*, vol. 1, p. 157.  
 1938(a). The date of publication of Kirby's "Monographia Apum Angliae" 2 vols. 1802. *J. Soc. Bibliography Natural Hist.*, vol. 1, p. 158.
- JOHANNSEN, O. A., and F. H. BUTT  
 1941. *Embryology of insects and myriapods*. McGraw-Hill Book Co., New York City. xi + 462 pp.
- LATREILLE, P. A.  
 1802. *Histoire naturelle des fourmis*. 8 + 445 pp.  
 1802. *Histoire naturelle générale et particulière des crustacés et des insectes*. vol. 3, 467 pp.
- MALYSHEV, S. I.  
 1923. La nidification des Colletes Latr. *Rev. Russe Entom. T.*, vol. 18, pp. 103-124.  
 1927. Lebensgeschichte des *Colletes cunicularius* L. *Zeitschr. Morph. Oekol. Tiere.* 9 Abt. A. pp. 390-409.

## MAYET, VALÉRY

1875. Mémoire sur les moeurs et les métamorphoses d'une nouvelle espèce de Coleoptère de la famille des vésicants le *Sitaris colletis*. Ann. de la Soc. Ent. de France, ser. 5, vol. 4, pp. 65-94.

## MICHENER, C. D.

1944. Comparative external morphology, phylogeny, and a classification of the bees (Hymenoptera). Bull. American Mus. Nat. Hist., vol. 82, pp. 157-326.
- 1944(a). A comparative study of the appendages of the eighth and ninth abdominal segments of insects. Ann. Ent. Soc. America, vol. 37, pp. 336-351.
1951. In Muesebeck *et al.* Hymenoptera of America north of Mexico, synoptic catalogue. United States Dept. Agric., Agric. Monograph No. 2, pp. 1044-1049.

## MORICE, F. D.

1904. Illustration of the male terminal segments and armatures in thirty-five species of the Hymenoptera genus *Colletes*. Trans. Ent. Soc. London, 1904, pp. 25-62, pls. 6-9.

## NOSKIEWICZ, J.

1936. Die Palearktischen *Colletes*-arten, Prace Naukowe Wydawnictwo Towarzystwa Naukowego Lwowie, ser. 2, vol. 3, pp. 1-532.

## PARKER, J. B. and A. G. BOVING,

1924. The blister beetle *Tricrania sanguinipennis*—biology, descriptions of different stages, and systematic relationship. Proc. United States Nat. Mus., vol. 64, pp. 1-40.

## RADOSZKOWSKI, O.

1891. Révision des armures copulatrices des males du genre *Colletes*. Horae Soc. Ent. Rossicae, vol. 25, pp. 249-261.

## RAU, PHIL and NELLIE

1916. Notes on the behavior of certain solitary bees. Jour. Anim. Behavior, vol. 6, pp. 367-370.

## SCHMIEDEKNECHT, OTTO

- 1882-1884. *Apidae Europaeae*. Tomus 1. Gumperde et Berolini. 866 pp.

## SINGH-PRUTHI, H.

1929. Homologies of the genitalia of insects. Ent. Monthly Mag., vol. 65, pp. 189-201.

## SMITH, J. B.

1900. In [the Minutes of meeting of December 19, 1899]. J. New York Ent. Soc., vol. 8, p. 208.
1901. Notes on some digger bees. J. New York Ent. Soc., vol. 9, pp. 30-36.

## SNODGRASS, R. E.

1941. The male genitalia of Hymenoptera. Smithsonian Misc. Coll., vol. 96, no. 5, pp. 1-85.

STÖHR, L. M.

1919. Une abeille canadienne, *inaeagnalis* Say. Rapport de la Soc. de Québec pour la Protection des Plantes contre les Insectes et les Maladies fongueuse. Onzième Rapport, pp. 37-45.

STROHL, J.

1908. Die Copulationsanhänge der solitären Apiden u. die Artentstehung durch "physiologische Isolierung". Zool. Jahrb., Abt. Syst., vol. 26, pp. 333-384.

SWENK, M. H.

1908. Specific characters in the bee genus *Colletes*. Univ. Nebraska Studies, vol. 8, pp. 43-60.

TIMBERLAKE, P. H.

1943. Bees of the genus *Colletes* chiefly from Colorado. Bull. American Mus. Nat. Hist., vol. 81, pp. 385-410.
1951. Western bees of the genus *Colletes* (Hymenoptera, Apoidea). Wasmann Jour. Biol., vol. 9, pp. 181-238.

INDEX TO SPECIES AND SUBSPECIES

	PAGE
aberrans Cockerell .....	338
aestivalis Patton .....	281
*albertensis Cockerell .....	270
albescens Cresson .....	335
algarobiae Cockerell .....	470
americanus Cresson .....	308
andrewsi Cockerell .....	283
angelicus Cockerell .....	242
annae Cockerell .....	312
*apacheorum Timberlake .....	277
*arenicola Cockerell .....	371
aridus Stephen .....	494
arizonensis Stephen .....	204
armatus Patton .....	240
*banksi Swenk .....	382
beamerorum Stephen .....	465
*bigeloviae Cockerell .....	238
birkmanni Swenk .....	259
bradleyi Mitchell .....	323
brevicornis Robertson .....	407
*brevihirtus Timberlake .....	460
*brevispinosus Viereck .....	238
brimleyi Mitchell .....	306
bryanti Timberlake .....	255
bulbotibialis Stephen .....	458
californicus Provancher .....	427
*californicus Viereck .....	371
*canadensis Cresson .....	389
carolinus Mitchell .....	303
*cauponarius Cockerell .....	369
cercidii Timberlake .....	211
chamaesarachae Cockerell .....	443
ciliatoides Stephen .....	463
ciliatus Patton .....	460
cismontanus Timberlake .....	437
clypeonitens Swenk .....	473
*cockerelli Timberlake .....	312
*coloradensis Cockerell .....	238
compactus Cresson .....	224
consors Cresson .....	411
covilleae Timberlake .....	476
crawfordi Swenk .....	450
*crucis Cockerell .....	312
daleae Cockerell .....	467
delodontus Viereck .....	274

\* The asterisks indicate names which are now known to be synonyms or homonyms.



	PAGE
deserticola Timberlake .....	482
disseptus Timberlake .....	316
distinctus Cresson .....	382
*eriogoni Cockerell .....	262
eulophi Robertson .....	266
*ferrugineus Swenk .....	389
*florissantia Cockerell .....	429
*fraserae Swenk .....	369
fulgidus Swenk .....	245
*gandialis Cockerell .....	371
gandialis Cockerell .....	371
*geranii Cockerell .....	384
gilensis Cockerell .....	215
*grisescens Cockerell .....	420
gypsicolens Cockerell .....	331
hesperius Swenk .....	227
*heucherae Robertson .....	281
howardi Swenk .....	345
hyalinus Provancher .....	367
*hydrophilus Cockerell .....	299
*ilicis Mitchell .....	382
*illinoiensis Robertson .....	266
impunctatus Nylander .....	401
*inaequalis Cresson .....	240
inaequalis Say .....	389
interior Timberlake .....	376
intermixtus Swenk .....	455
*inyoensis Timberlake .....	378
kansensis Stephen .....	297
kincaidii Cockerell .....	269
lacustris Swenk .....	401
larreae Timberlake .....	291
laticinctus Timberlake .....	317
latitarsis Robertson .....	229
linsleyi Timberlake .....	454
*lippiarum Cockerell .....	455
longifacies Stephen .....	500
longiplumosus Stephen .....	248
louisae Cockerell .....	252
lutzi Timberlake .....	372
mandibularis Smith .....	360
maurus Stephen .....	232
mertensiae Timberlake .....	423
mesocopus Swenk .....	416
metzi Timberlake .....	289
miamiensis Mitchell .....	239
micheneri Stephen .....	357
mitchelli Stephen .....	325

---

\* The asterisks indicate names which are now known to be synonyms or homonyms.

	PAGE
monticola Timberlake	378
*myroni Cockerell	414
nevadensis Swenk	241
nigrifrons Titus	429
nitescens Timberlake	424
*nitidicaudus Cockerell	369
nitidus Smith	501
nudus Robertson	299
ochraceus Swenk	328
*opuntiae Cockerell	407
oregonensis Timberlake	370
*oromontis Viereck	420
paniscus Viereck	418
pascoensis Cockerell	415
perileucus Cockerell	207
petalostemonis Swenk	486
phaceliae Cockerell	384
pinorum Timberlake	381
*pleuralis Swenk	420
*polemonii Cockerell	429
productus Robertson	201
*propinqua Cresson	389
prosopidis Cockerell	489
*pulcher Swenk	393
*punctata Robertson	286
robertsonii Dalla Torre	286
*robustus Swenk	286
rudis Timberlake	214
*rufithorax Swenk	393
rufocinctus Cockerell	249
salicicola Cockerell	479
saritensis Stephen	341
*scitula Patton	240
scopiventer Swenk	444
sculleni Timberlake	421
*sieverti Cockerell	270
*similis Robertson	360
simulans Cresson	234
*simulator Michener	360
skinneri Viereck	219
slevini Cockerell	262
solidaginis Swenk	364
solitarius Timberlake	492
sonoramus Timberlake	436
*speciosus Robertson	460
sphaeralceae Timberlake	438
*spinosus Robertson	240

\* The asterisks indicate names which are now known to be synonyms or homonyms.

	PAGE
*spurcus Viereck .....	369
*stricklandi Cockerell .....	270
susannae Swenk .....	347
swenki Stephen .....	450
tectiventris Timberlake .....	321
*tegularis Swenk .....	238
texanus Cresson .....	447
thoracicus Smith .....	393
thysanellae Mitchell .....	351
timberlakei Stephen .....	290
titusensis Mitchell .....	497
trigonatus Cockerell .....	275
*truncatus Timberlake .....	249
*tucsonensis Cockerell .....	252
turgiventris Timberlake .....	294
utilis Cockerell .....	276
validus Cresson .....	397
vandykei Timberlake .....	222
*vicinalis Graenicher .....	401
*vierecki Swenk .....	299
wickhami Timberlake .....	441
willistoni Robertson .....	404
wilmattae Cockerell .....	354
wootoni Cockerell .....	277
xerophilus Timberlake .....	433
*zonatus Viereck .....	414

\* The asterisks indicate names which are now known to be synonyms or homonyms.

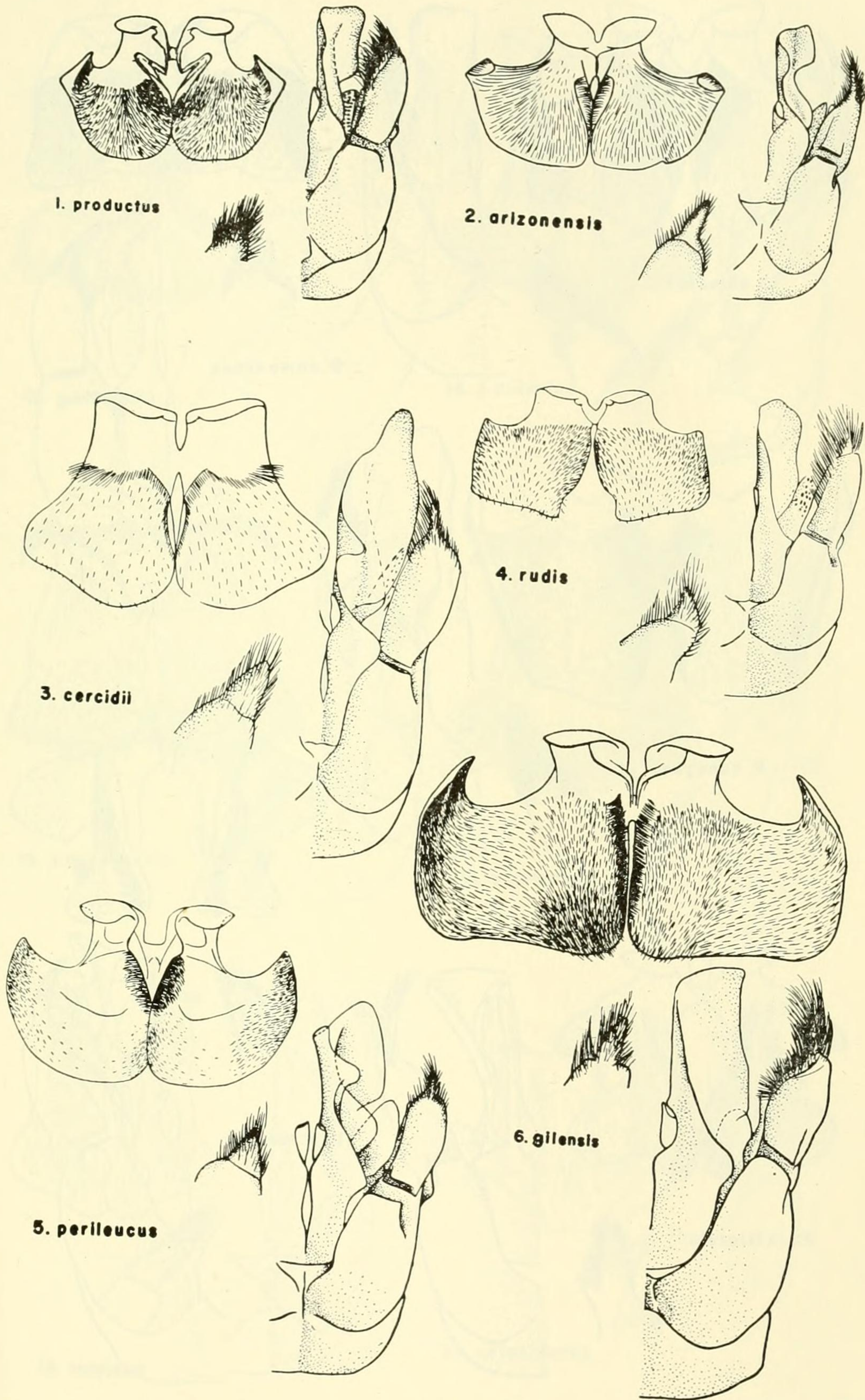

FIGS. 1-6. Seventh ventral plates, left half of capsule and lateral view of left gonostylus of male.

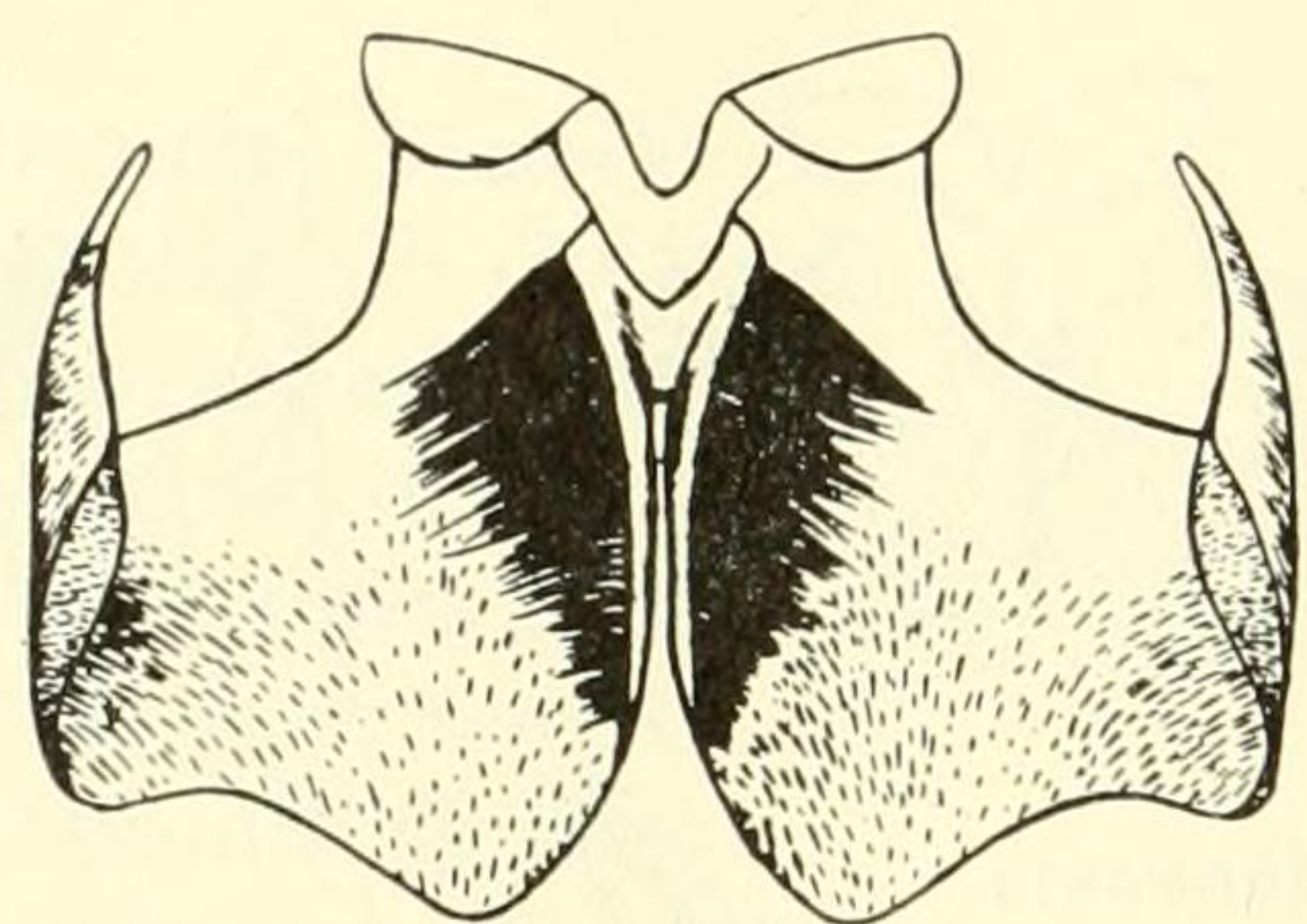
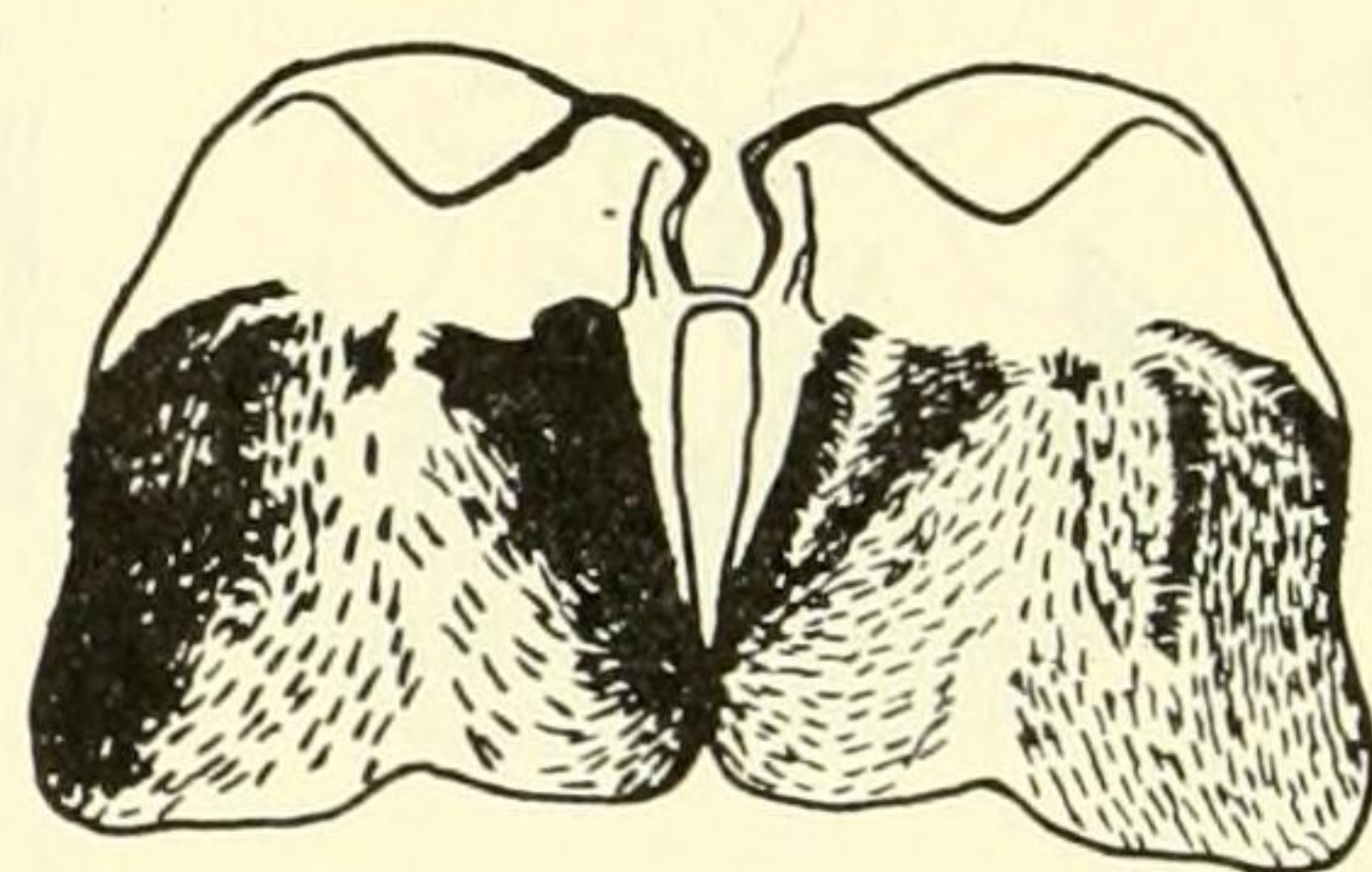
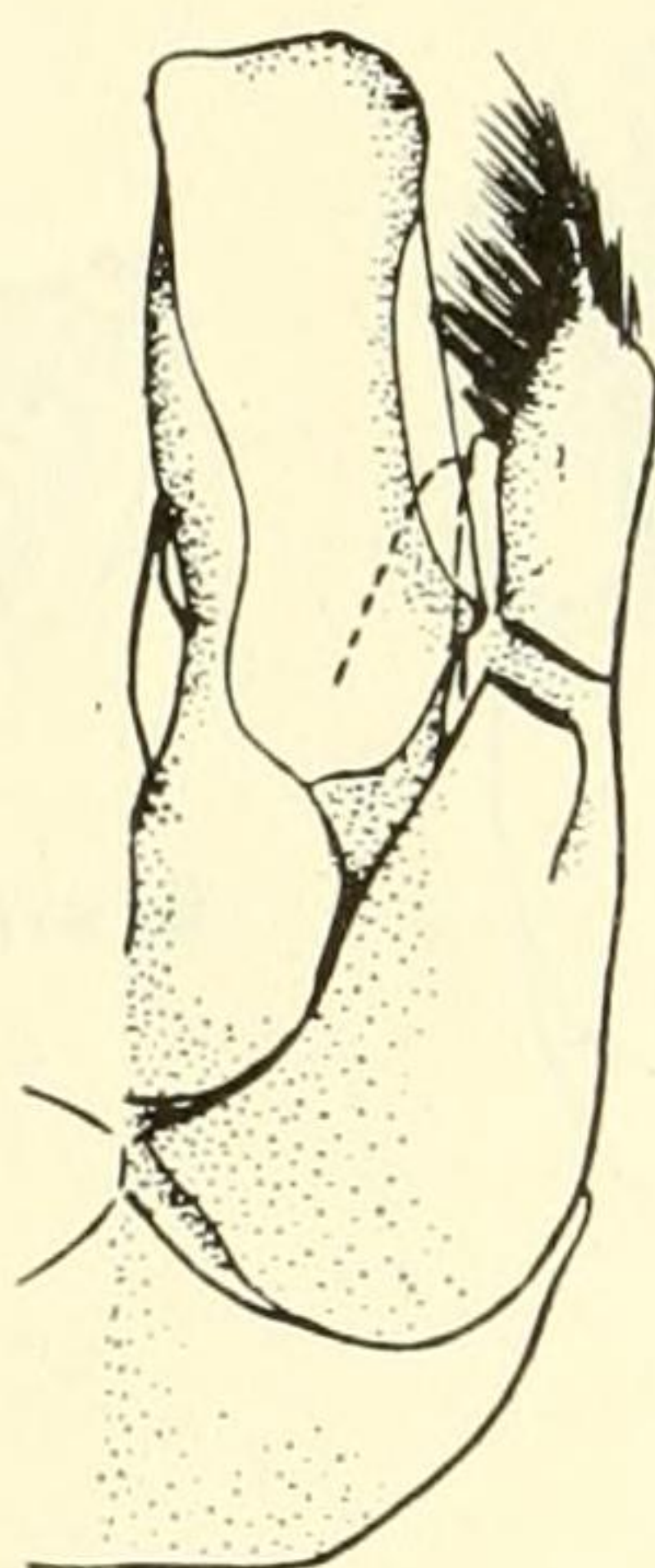
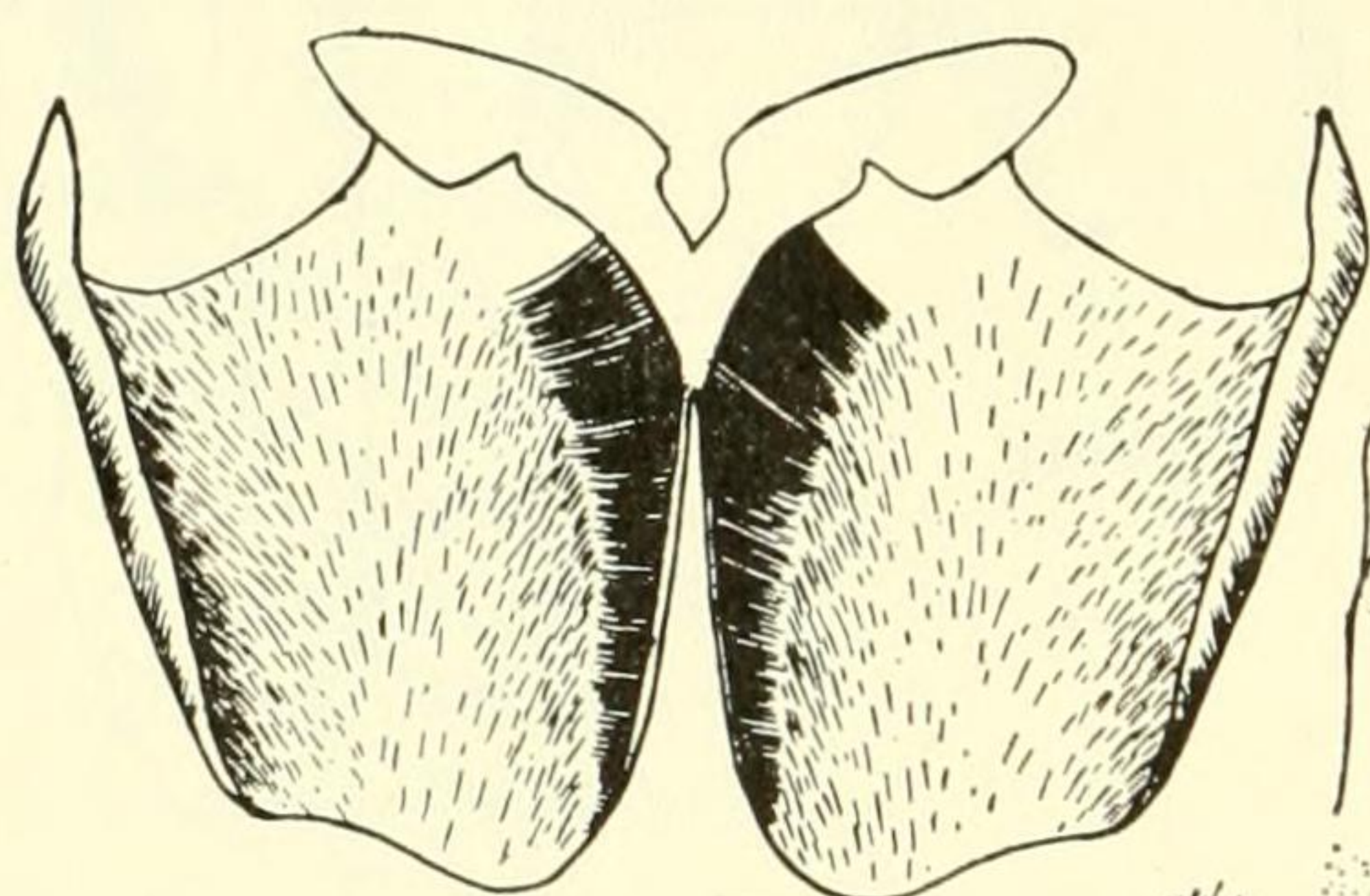
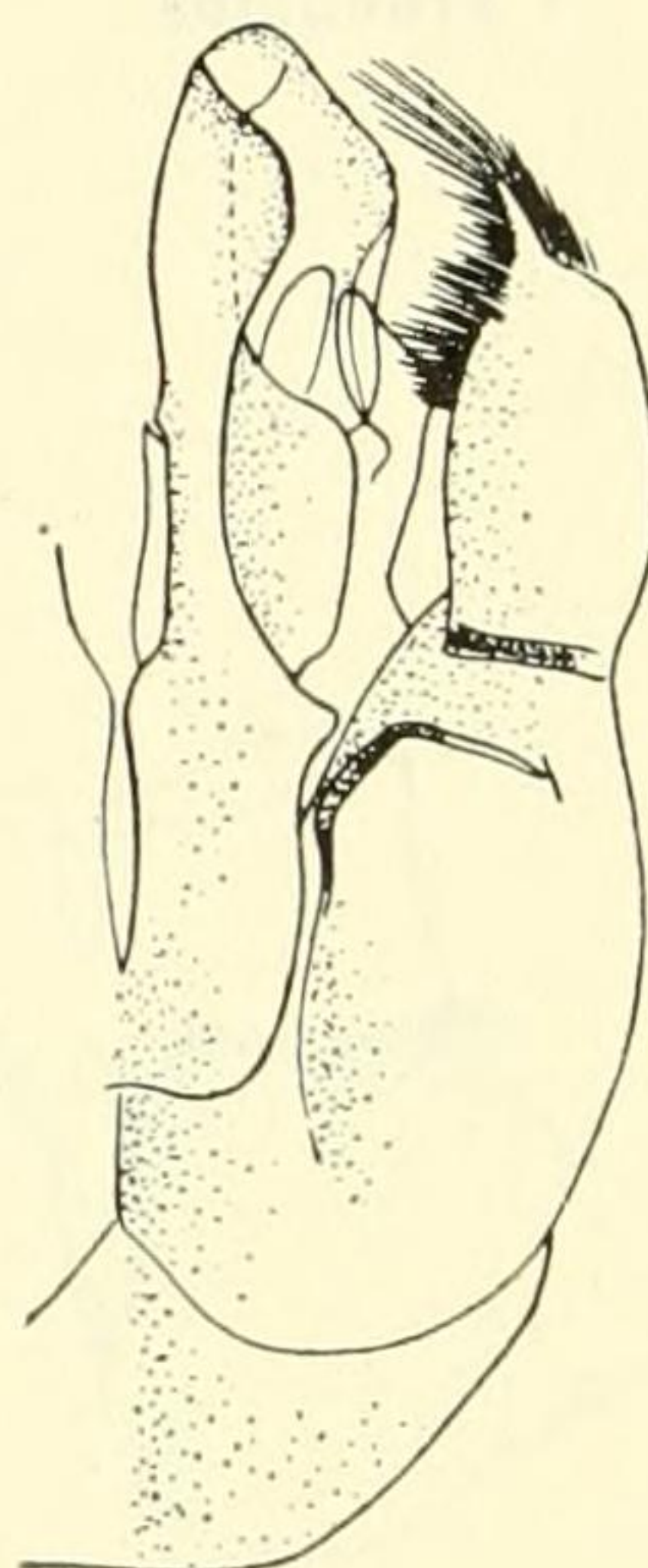
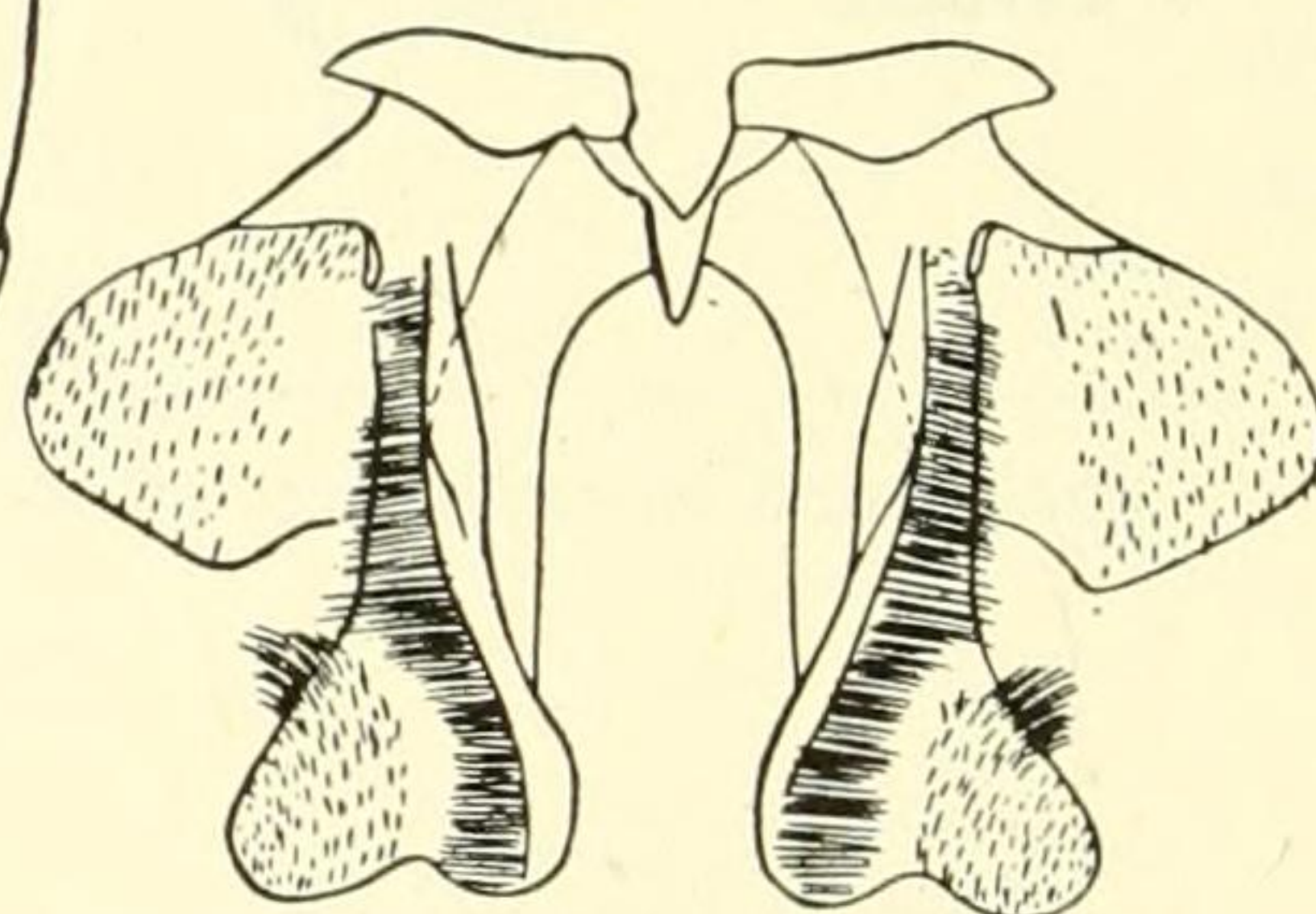
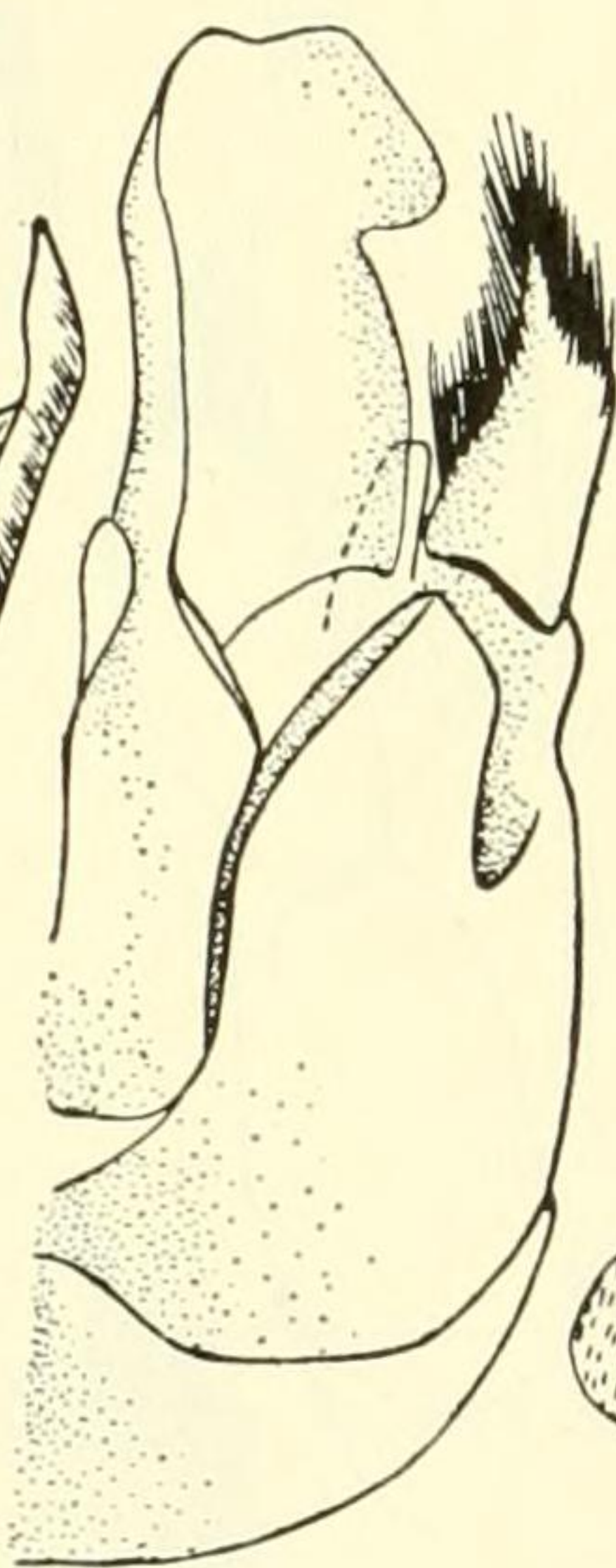
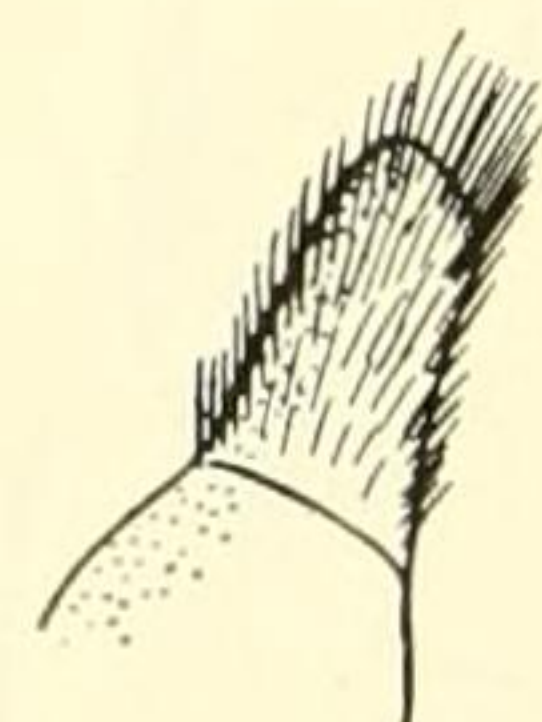
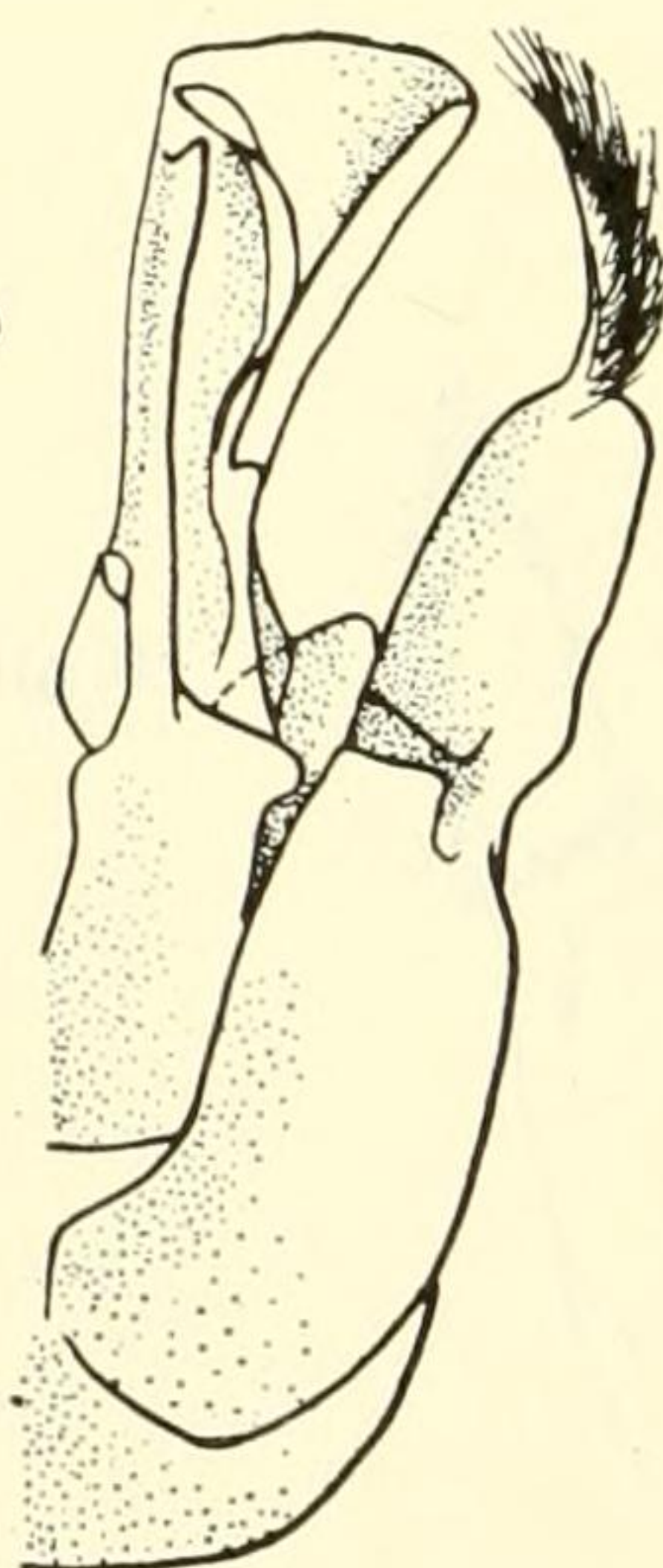
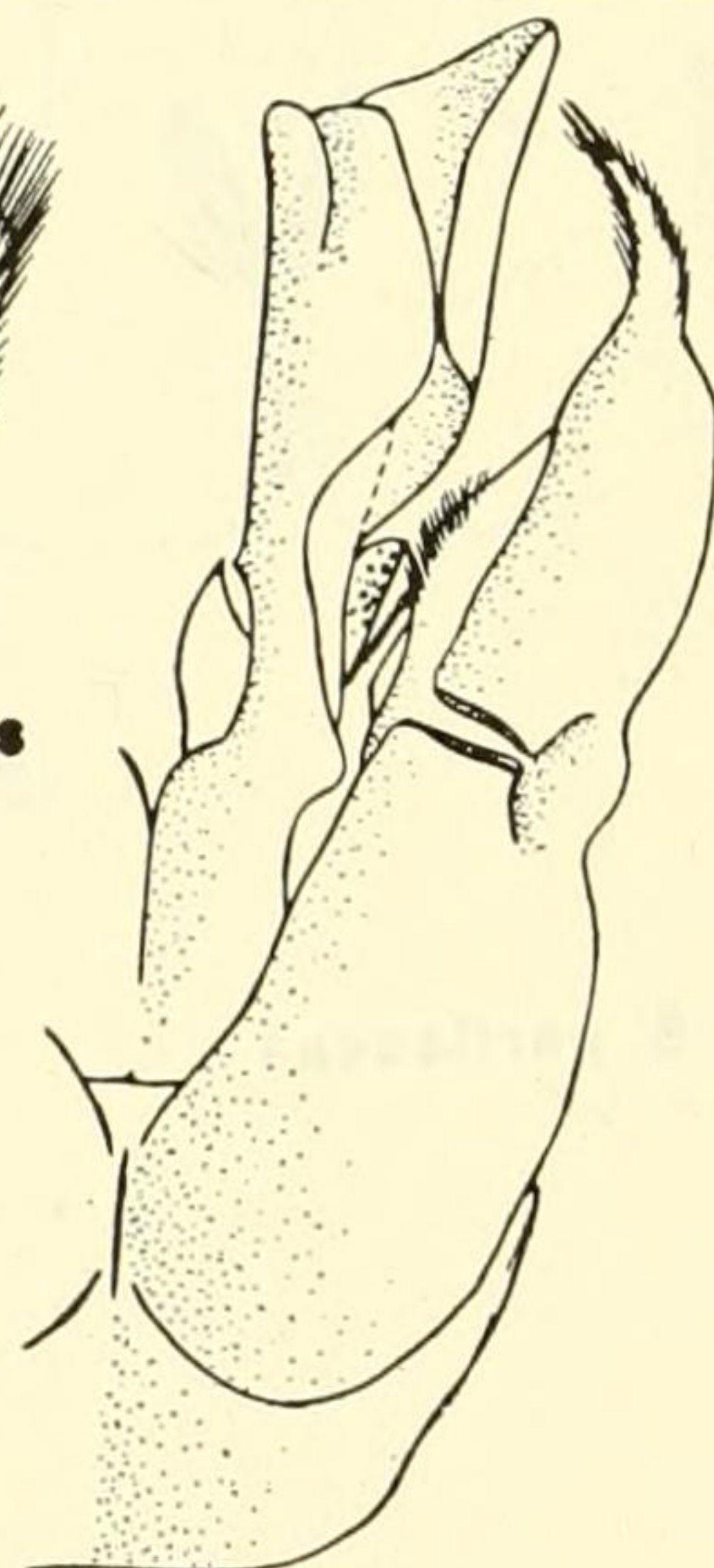
7. *skinneri*9. *compactus*8. *vandykei*10. *latitarsis*11. *p. maurus*

FIGS. 7-11. Seventh ventral plates, left half of capsule and lateral view of left gonostylus of male.

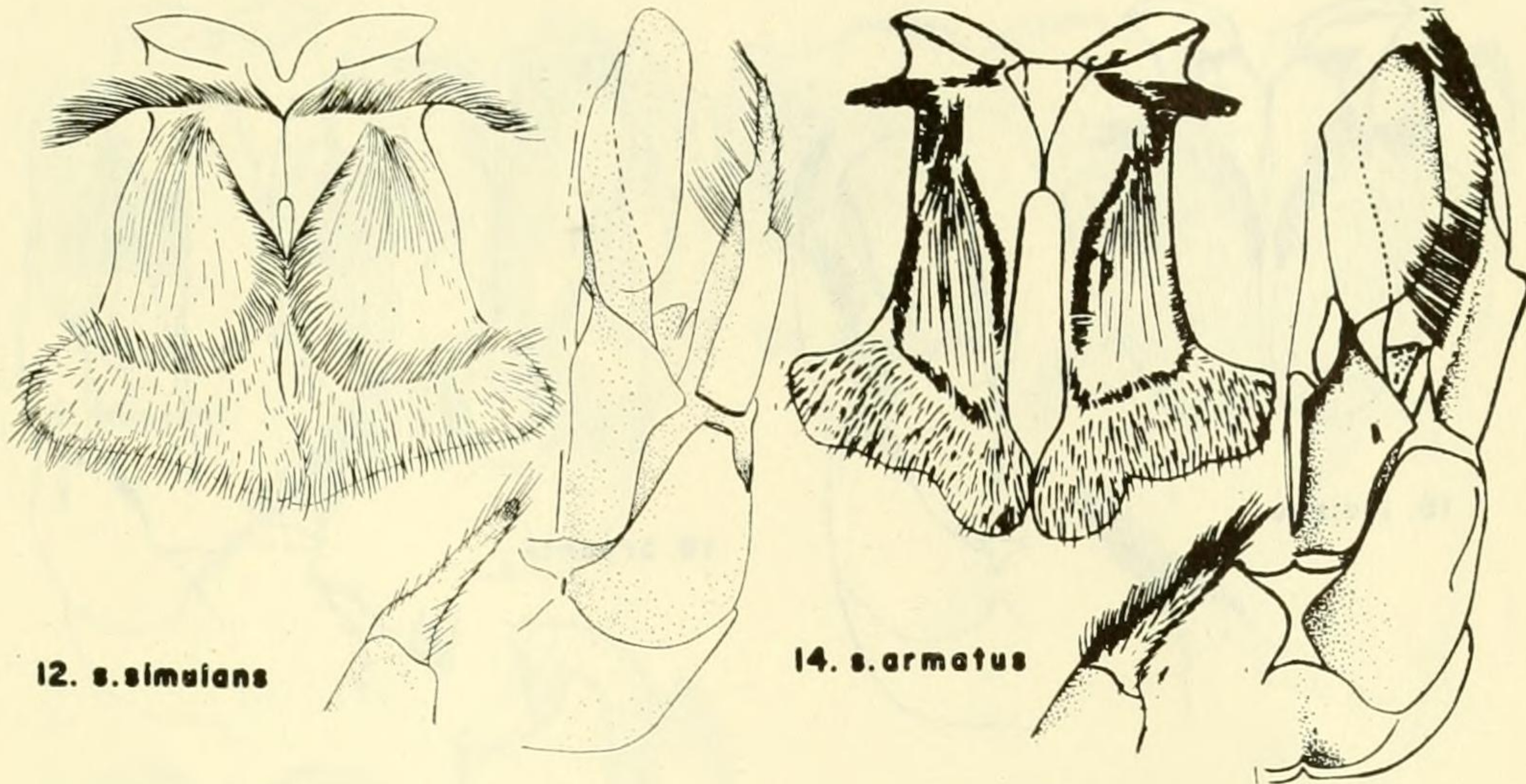

12. *s. simuans*

14. *s. armatus*

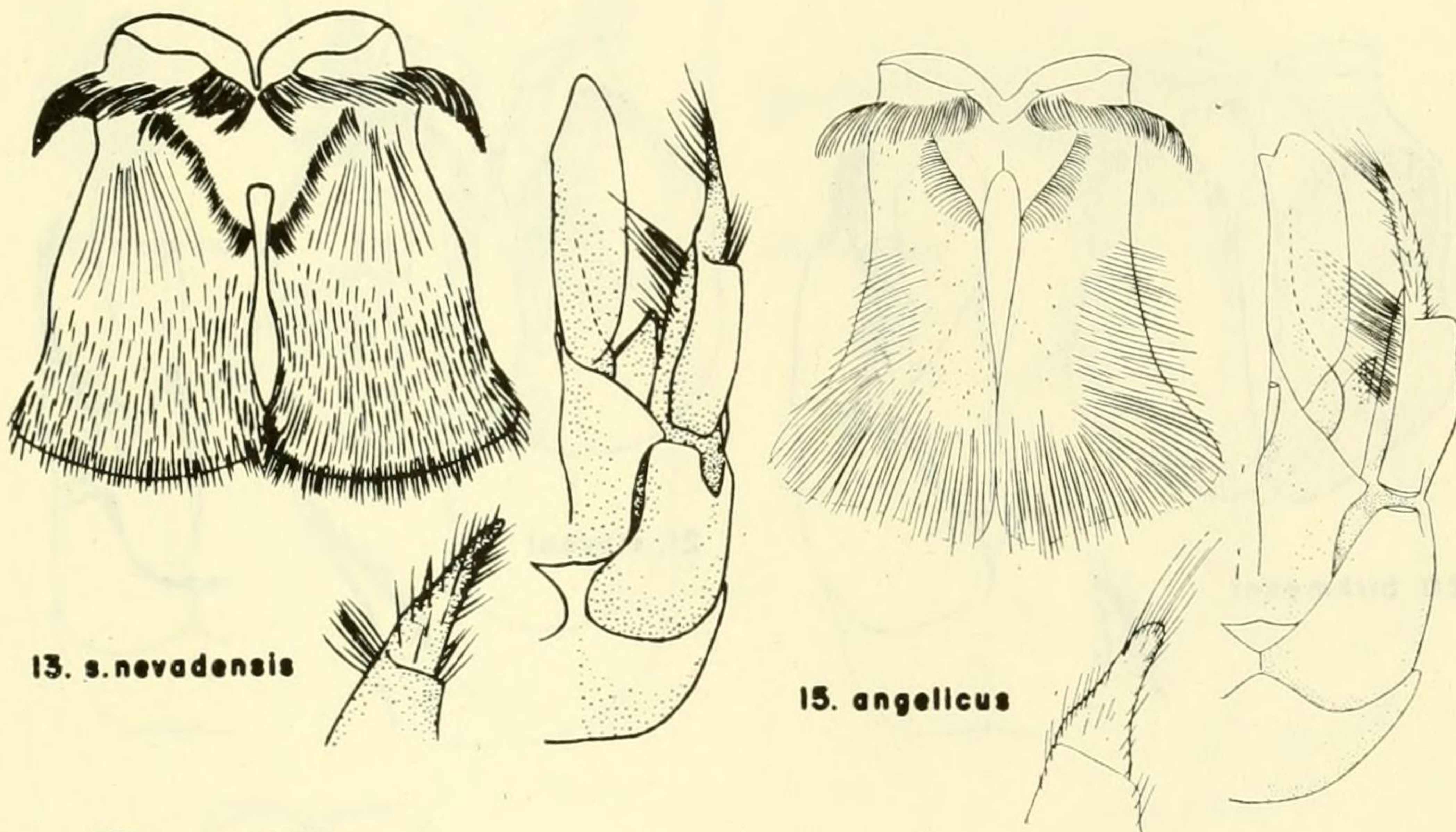

13. *s. nevadensis*

15. *angellcus*

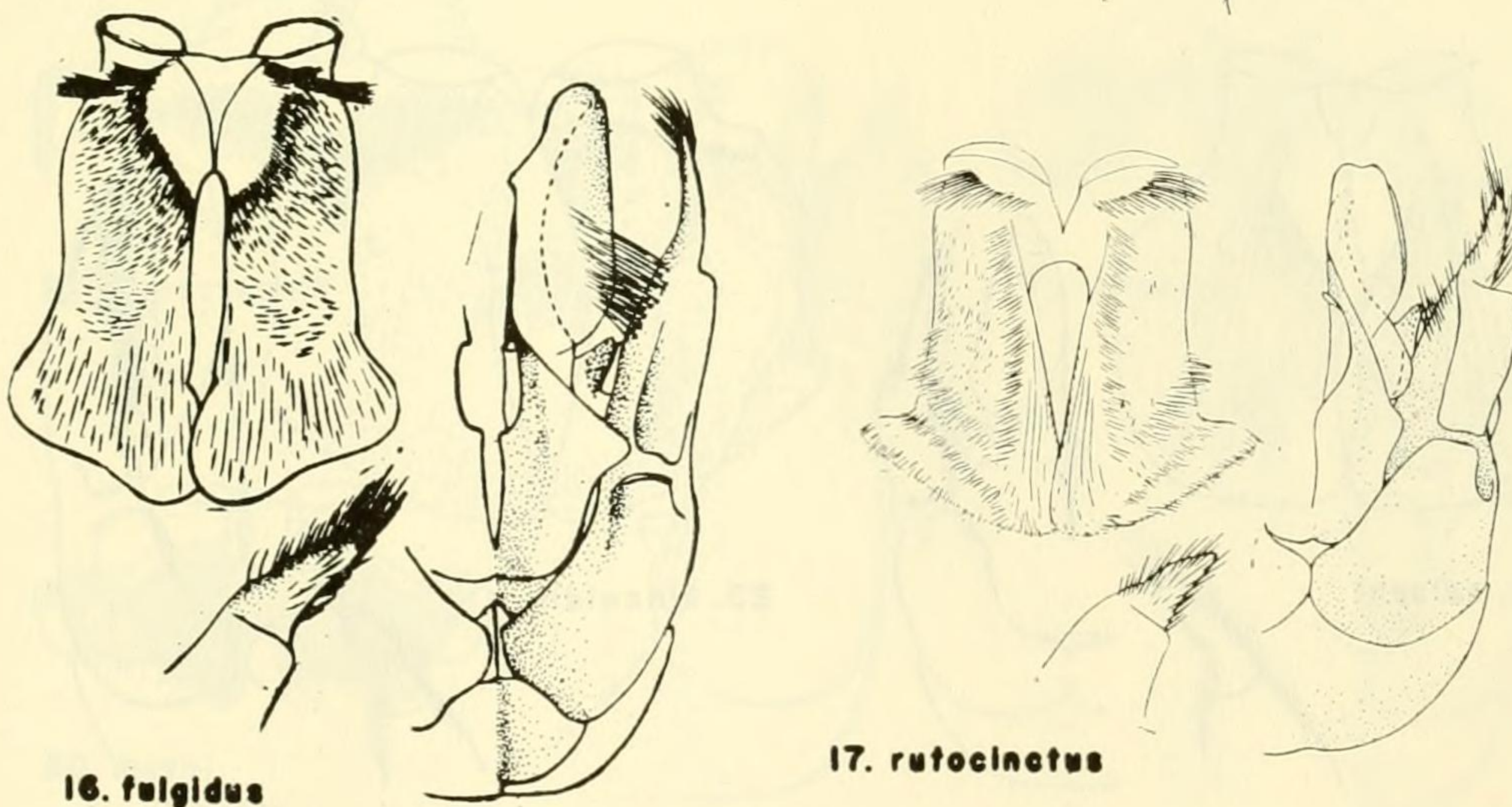

16. *fulgidus*

17. *rufocinctus*

FIGS. 12-17. Seventh ventral plates, left half of capsule and lateral view of left gonostylus of male.

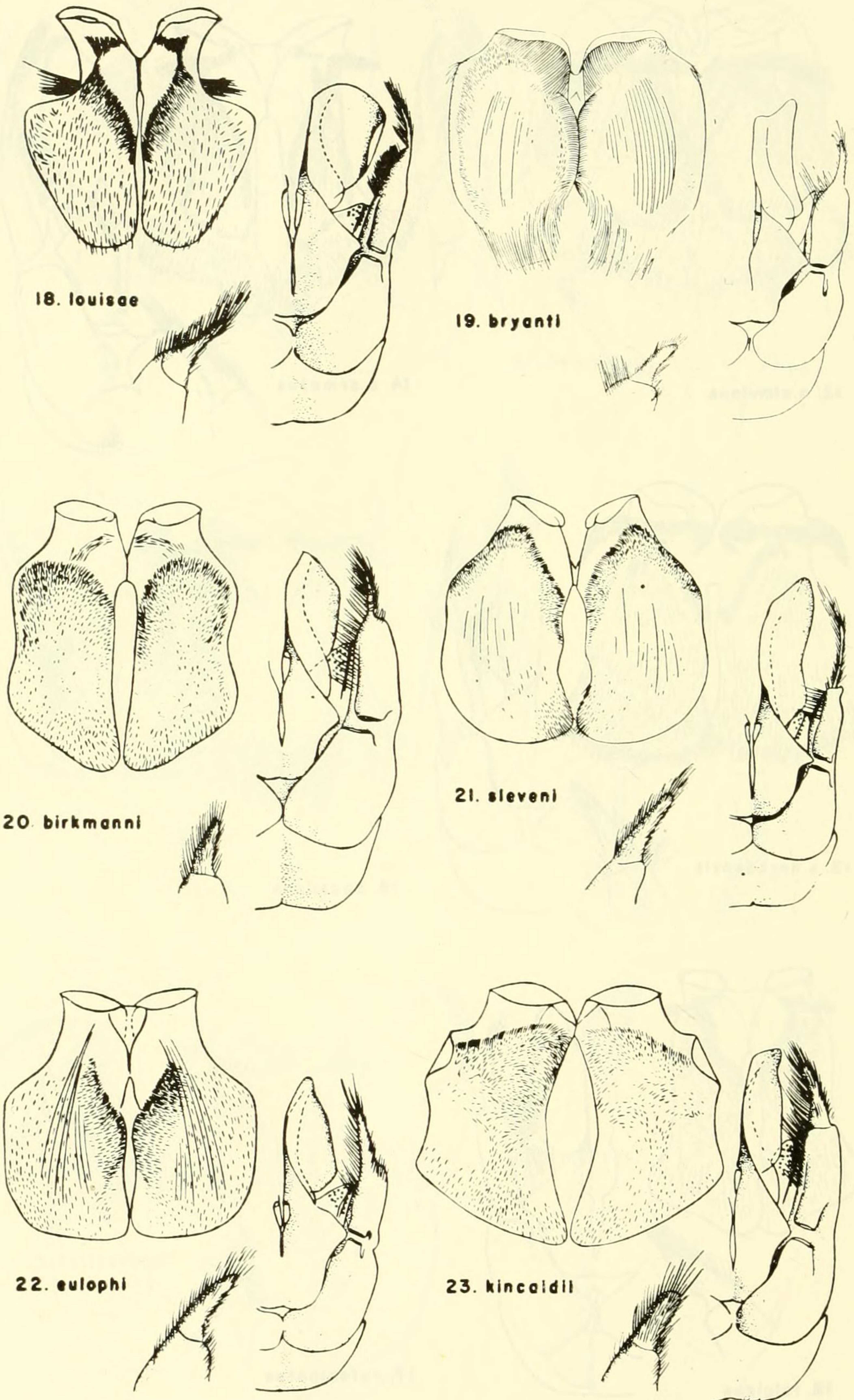

FIGS. 18-23. Seventh ventral plates, left half of capsule and lateral view of left gonostylus of male.

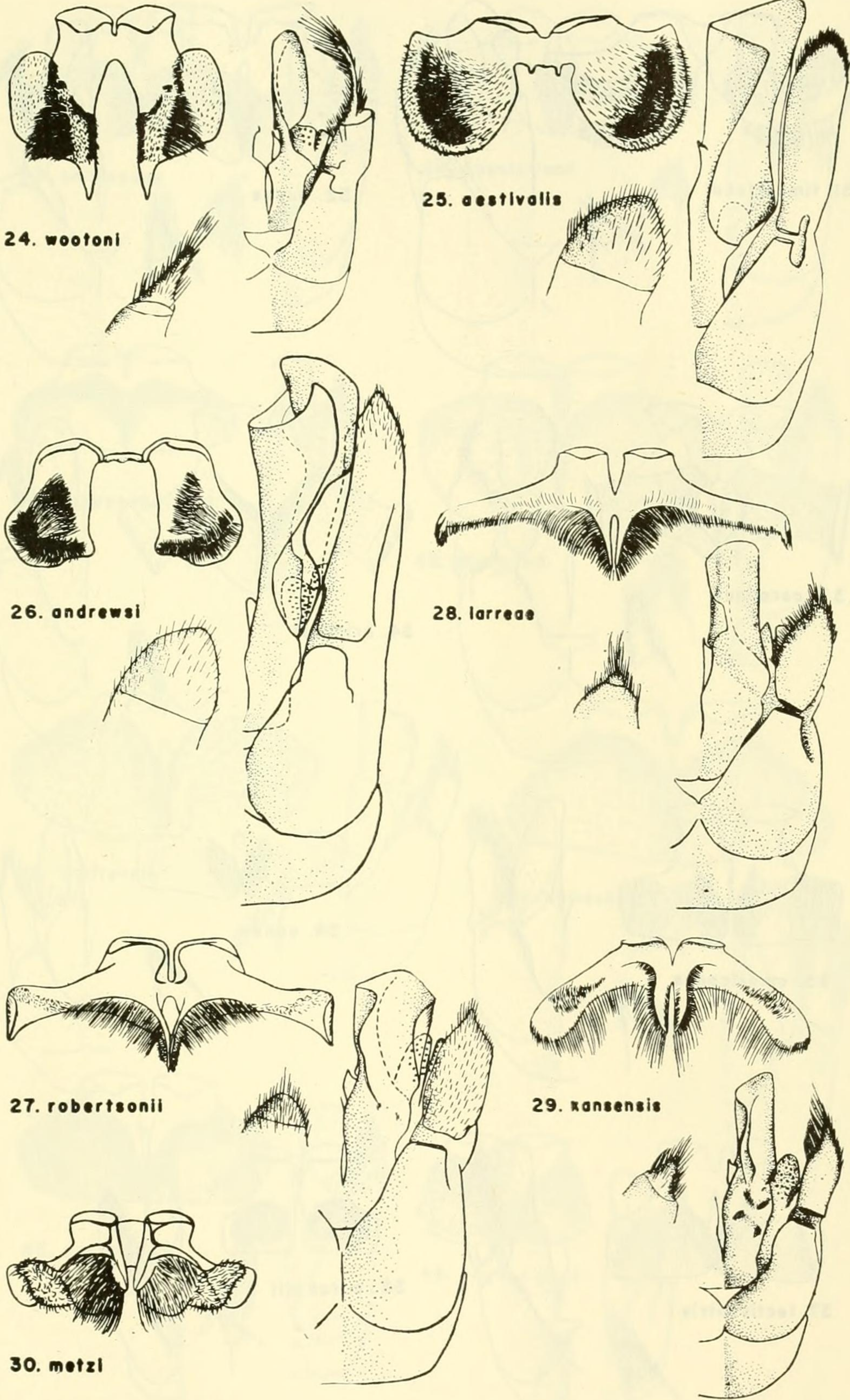

FIGS. 24-30. Seventh ventral plates, left half of capsule and lateral view of left gonostylus of male.



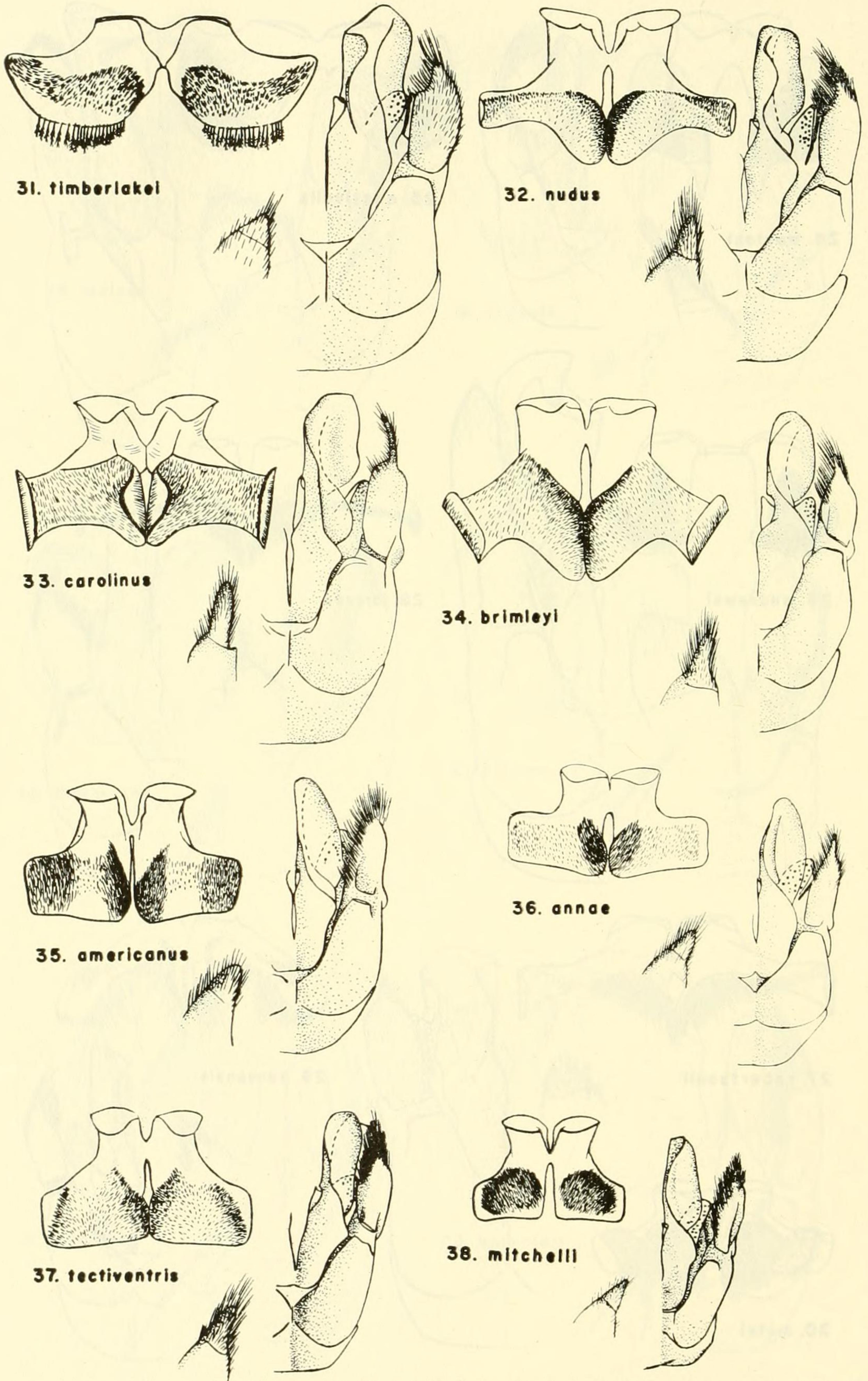

FIGS. 31-38. Seventh ventral plates, left half of capsule and lateral view of left gonostylus of male.

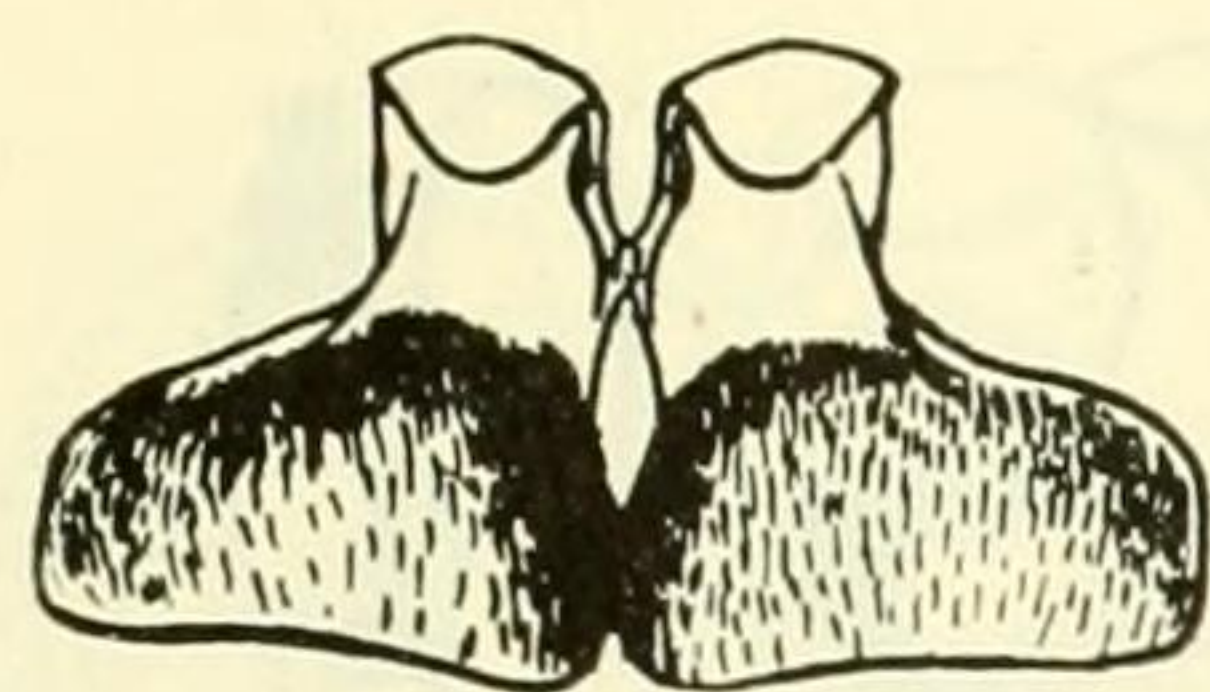

39. *ochraceus*

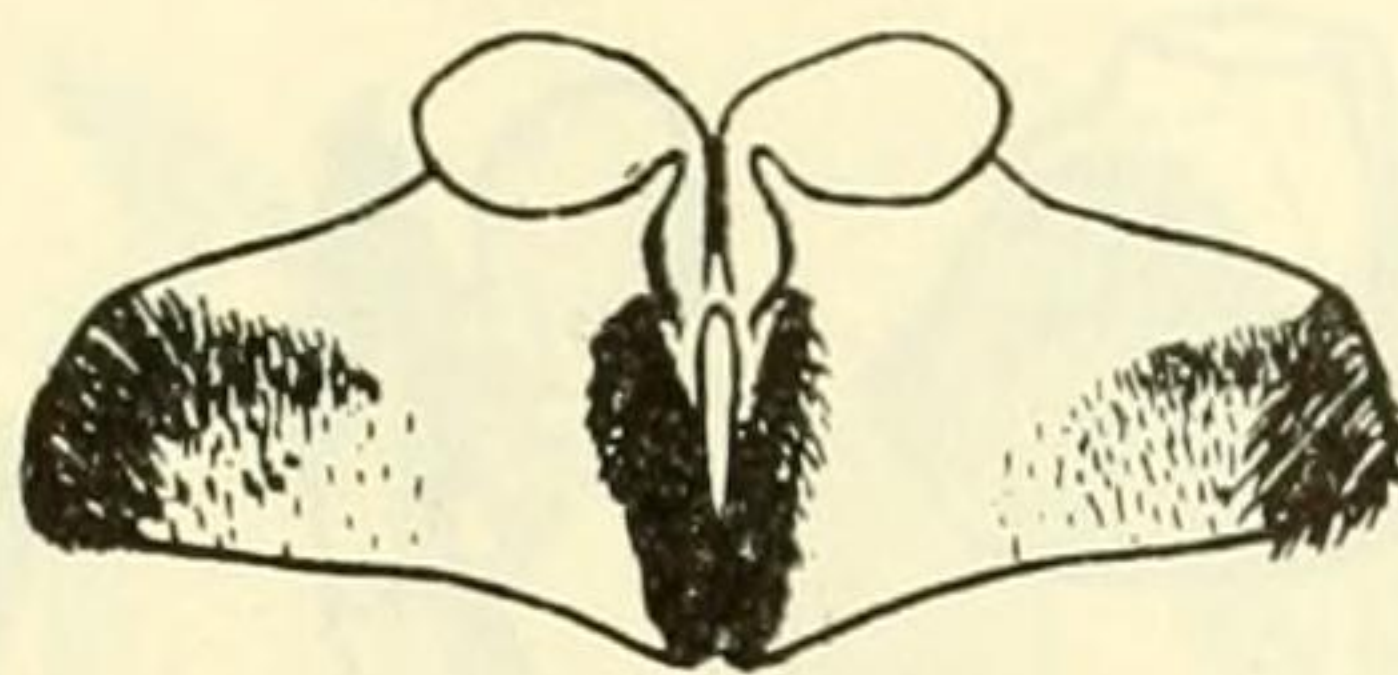
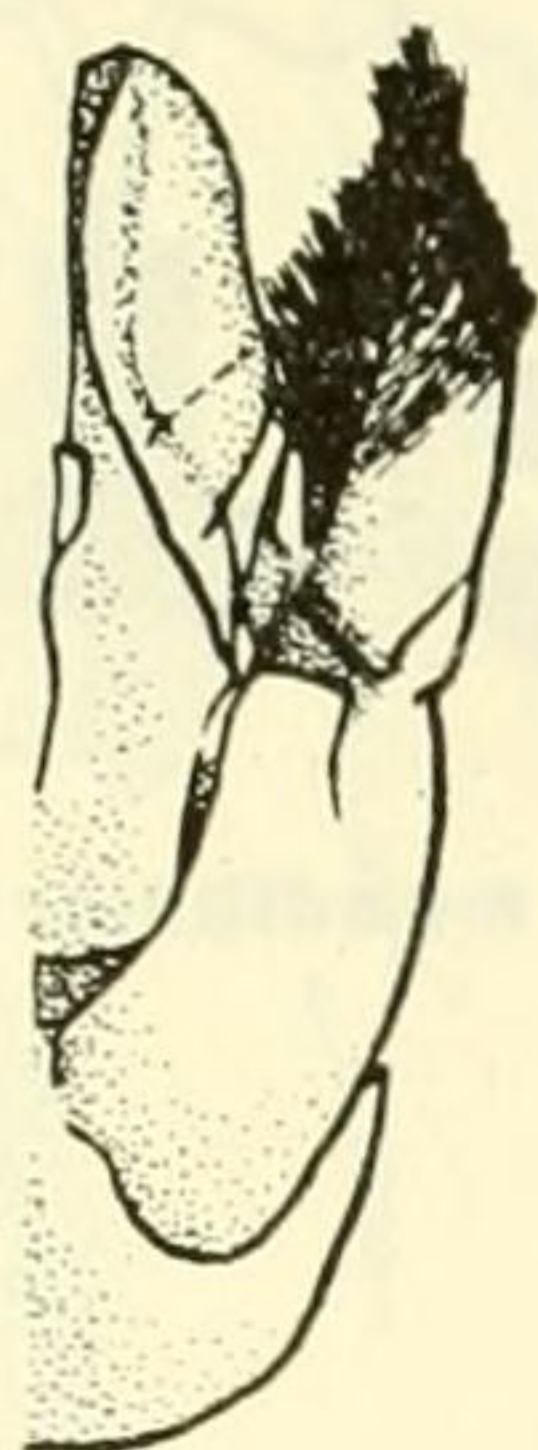

40. *gypsicolens*

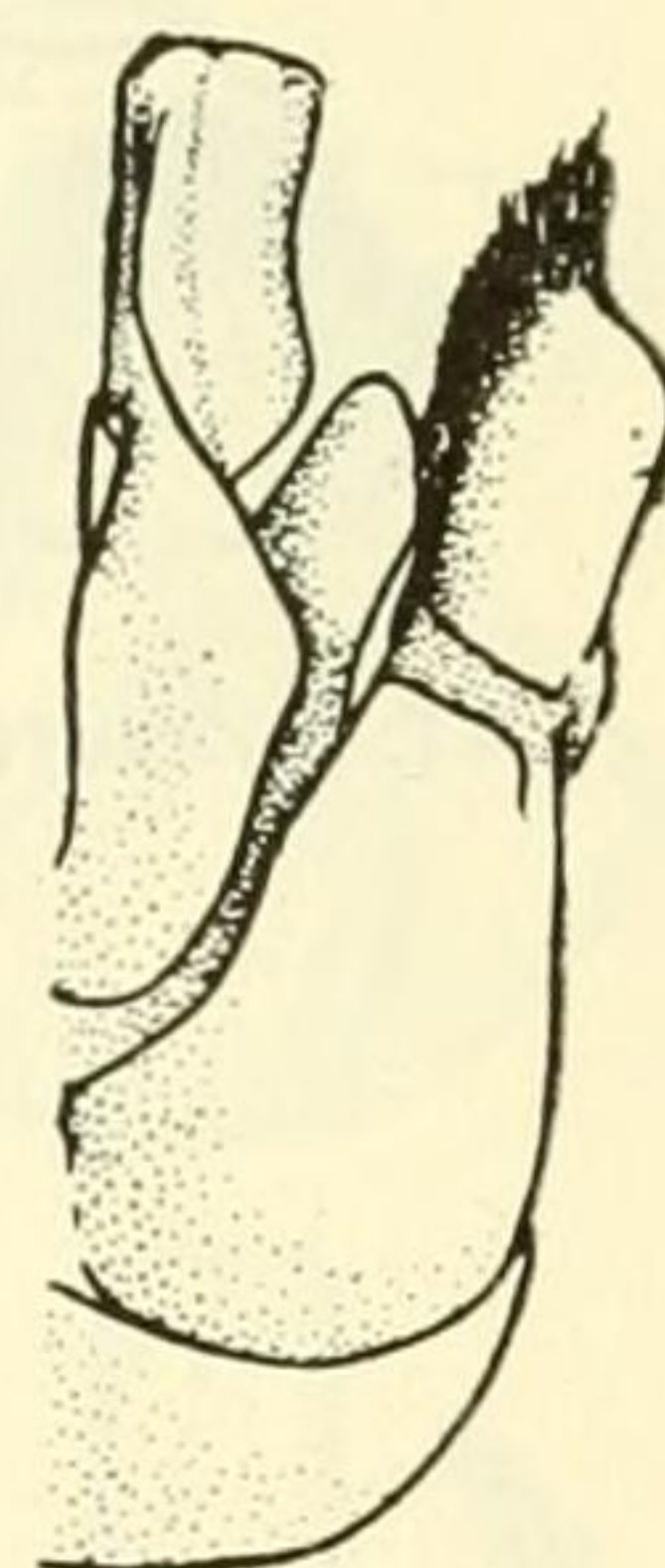

41. *albescens*

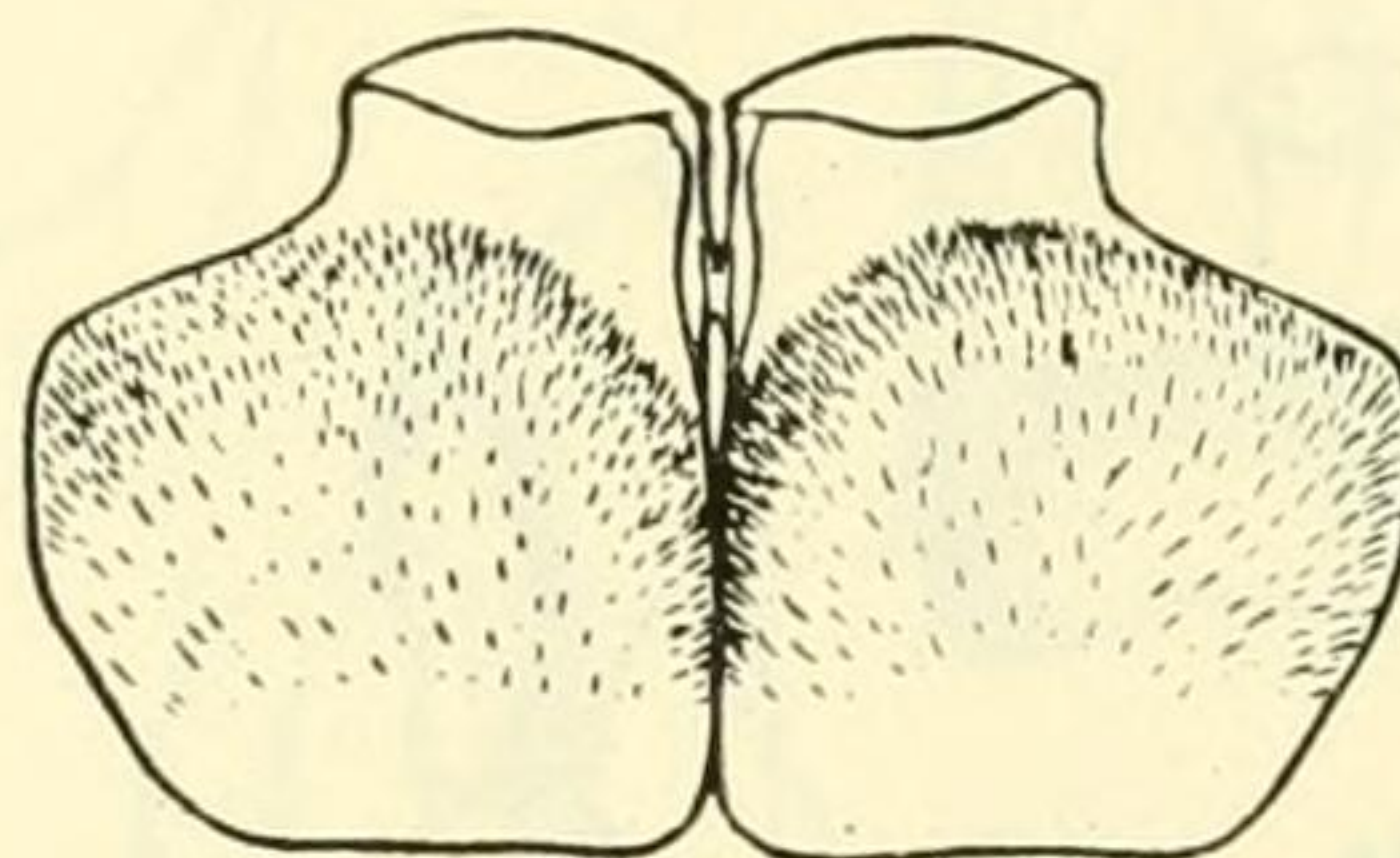

42. *aberrans*

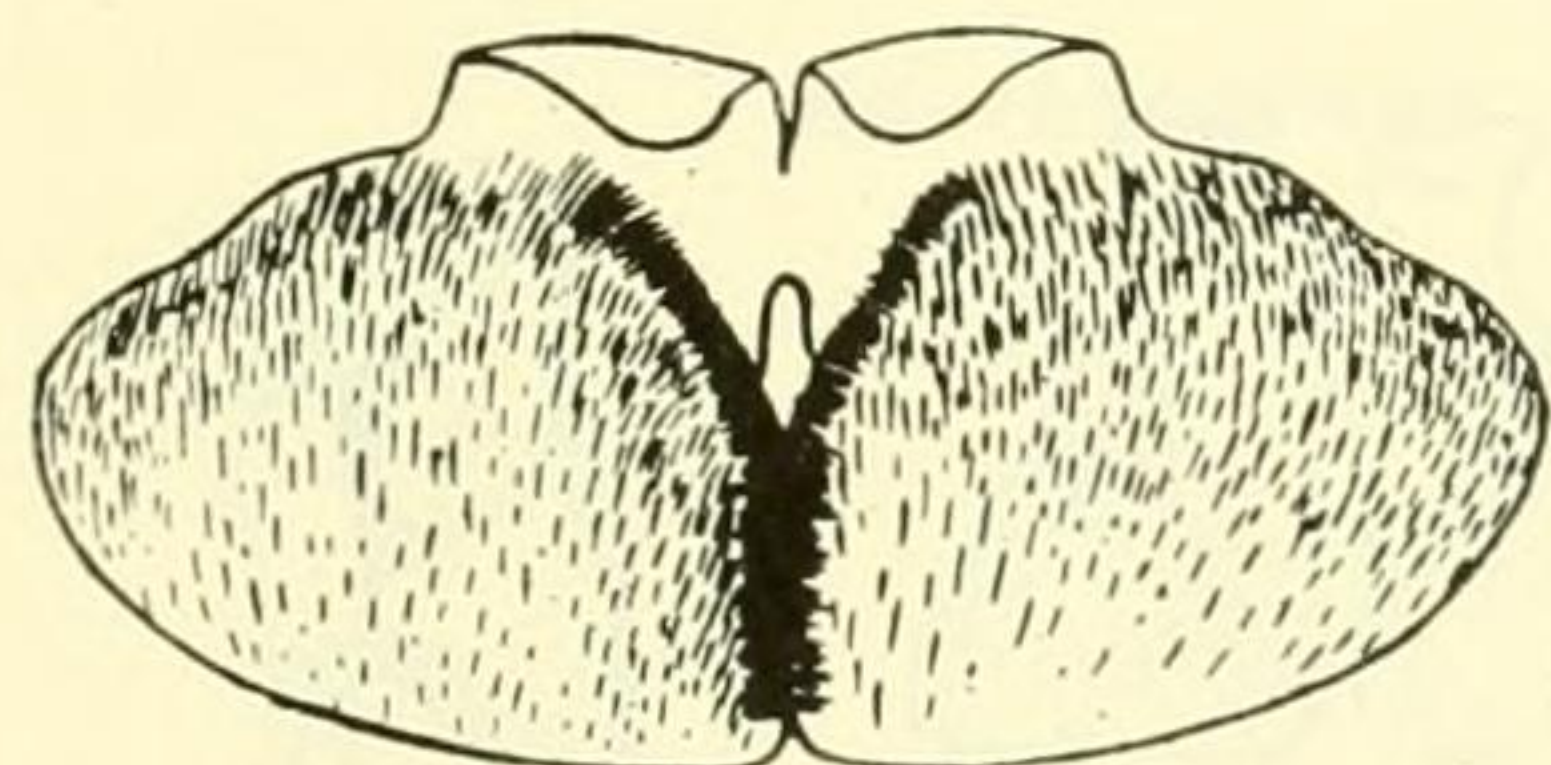
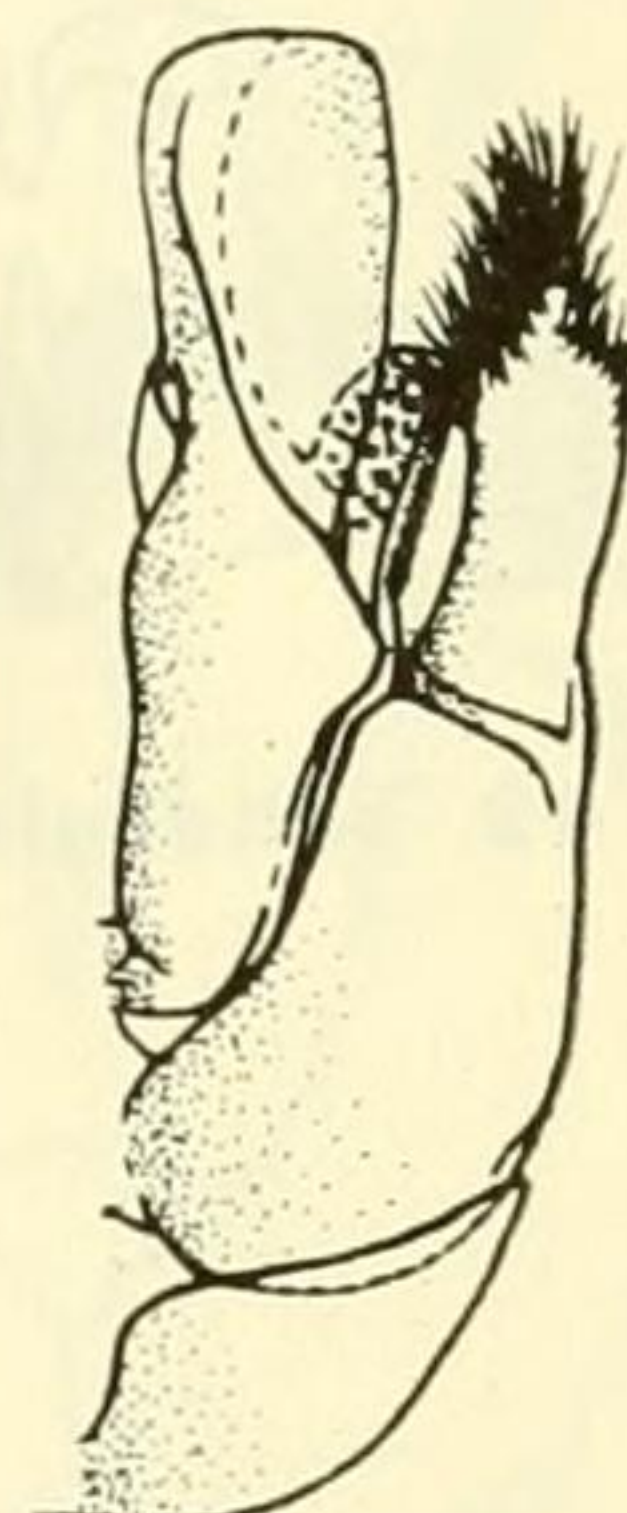
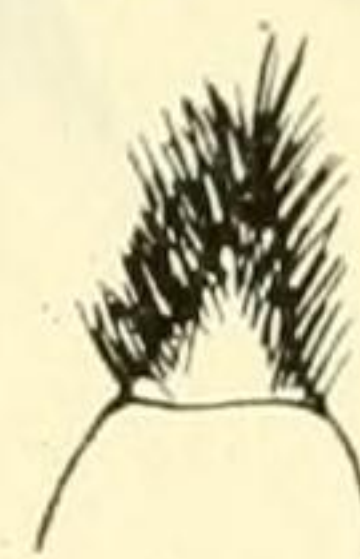

43. *saritensis*

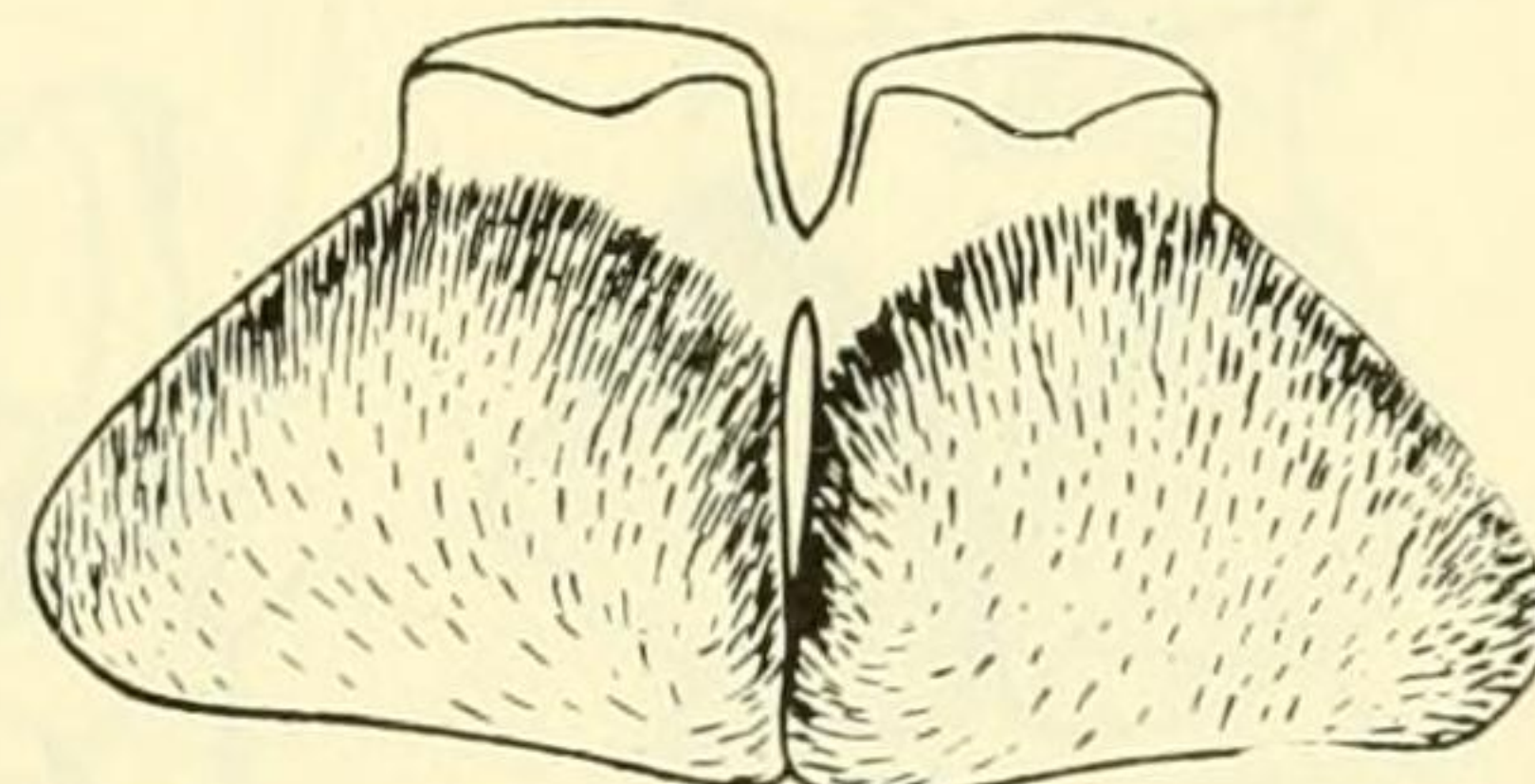
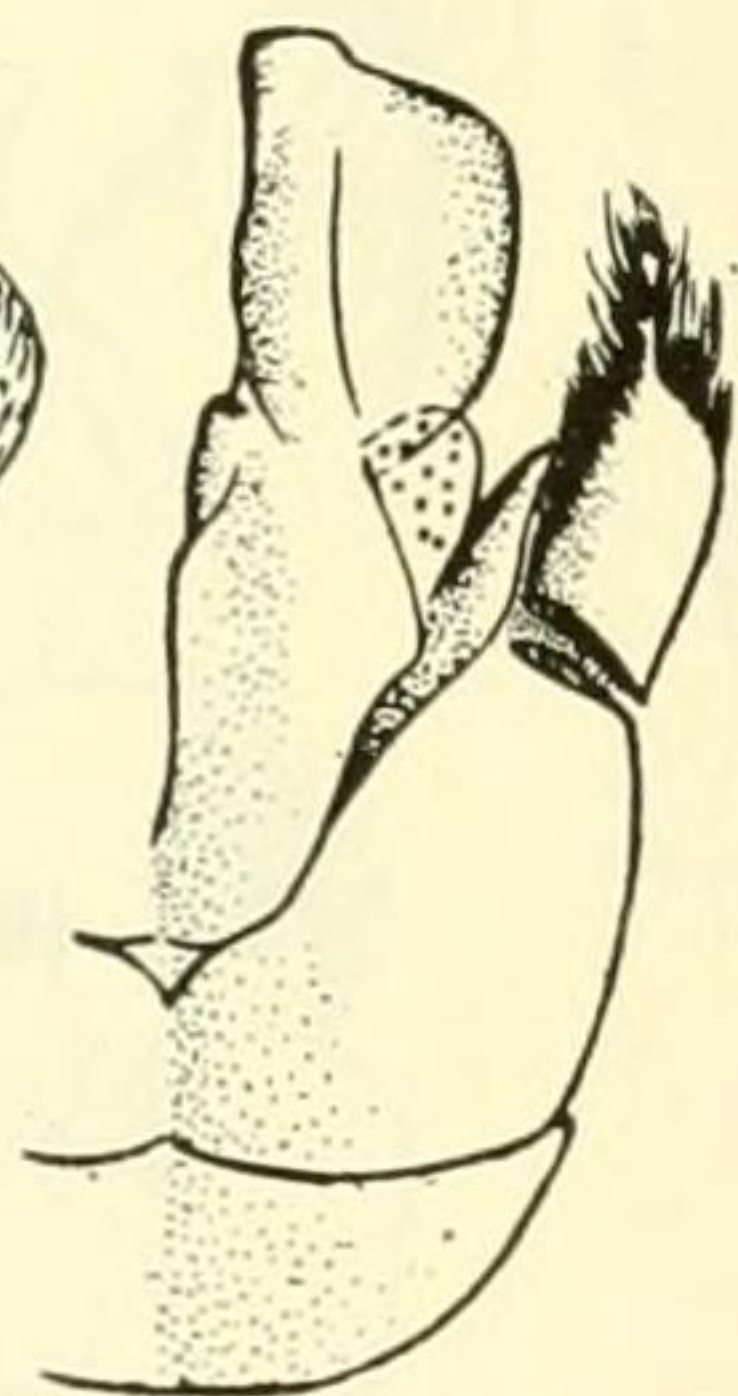

44. *howardi*

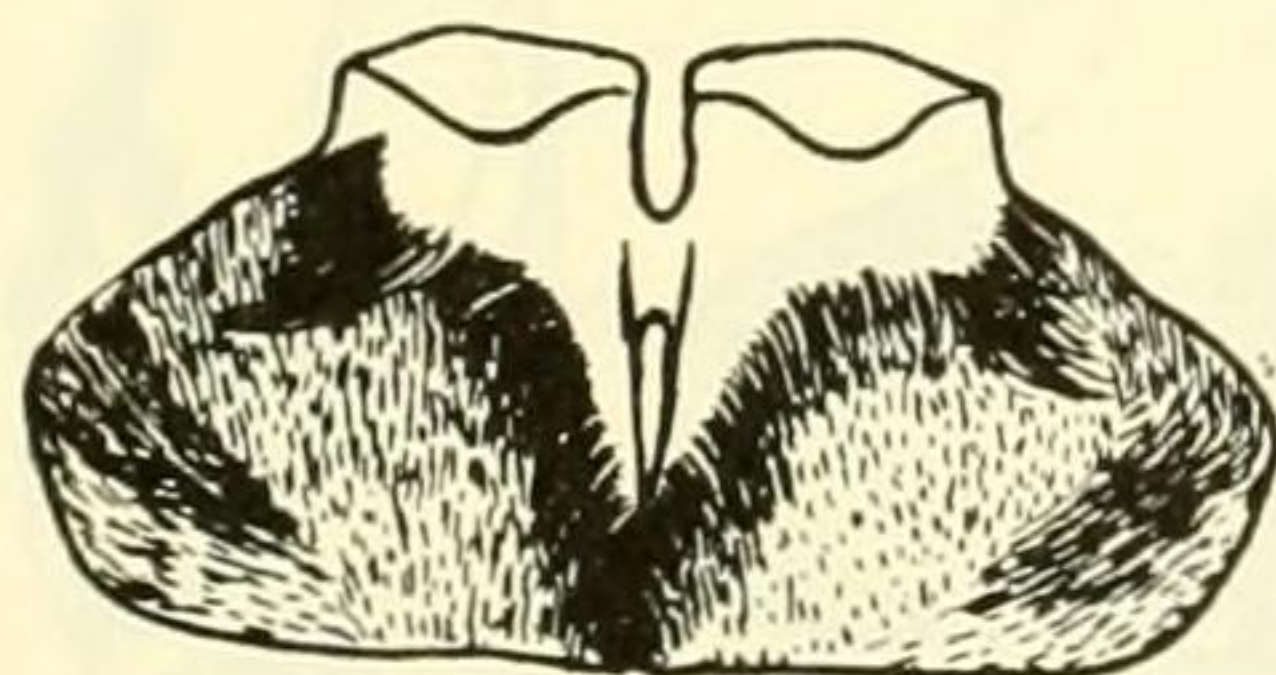

45. *susannae*

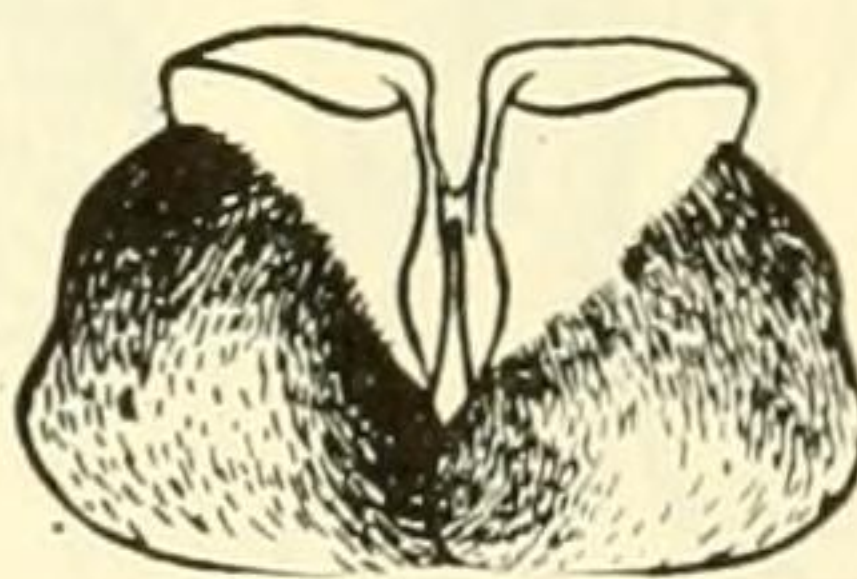

46. *thysanellae*



FIGS. 39-46. Seventh ventral plates, left half of capsule and lateral view of left gonostylus of male.

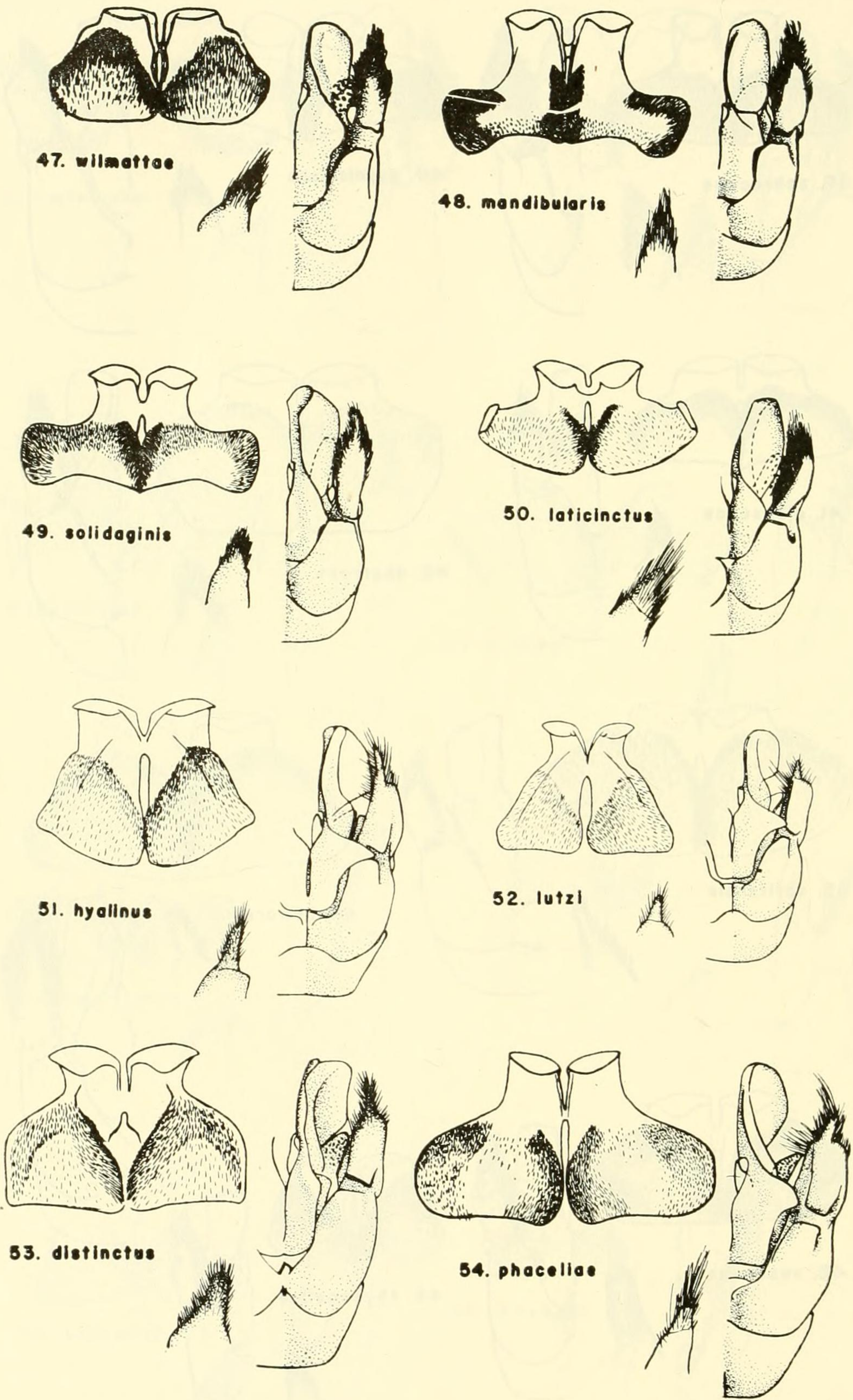

FIGS. 47-54. Seventh ventral plates, left half of capsule and lateral view of left gonostylus of male.

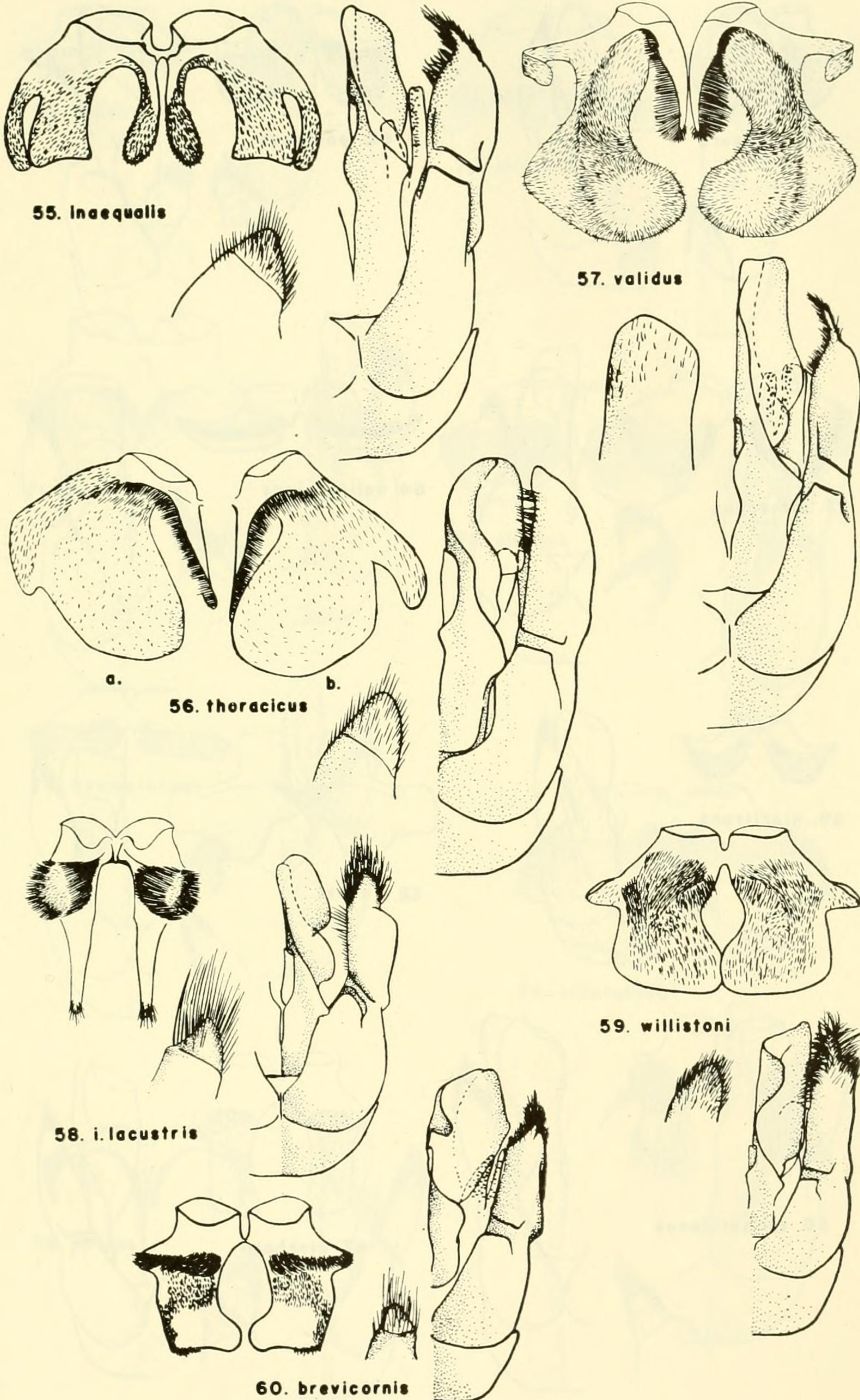

FIGS. 55-60. Seventh ventral plates, left half of capsule and lateral view of left gonostylus of male.

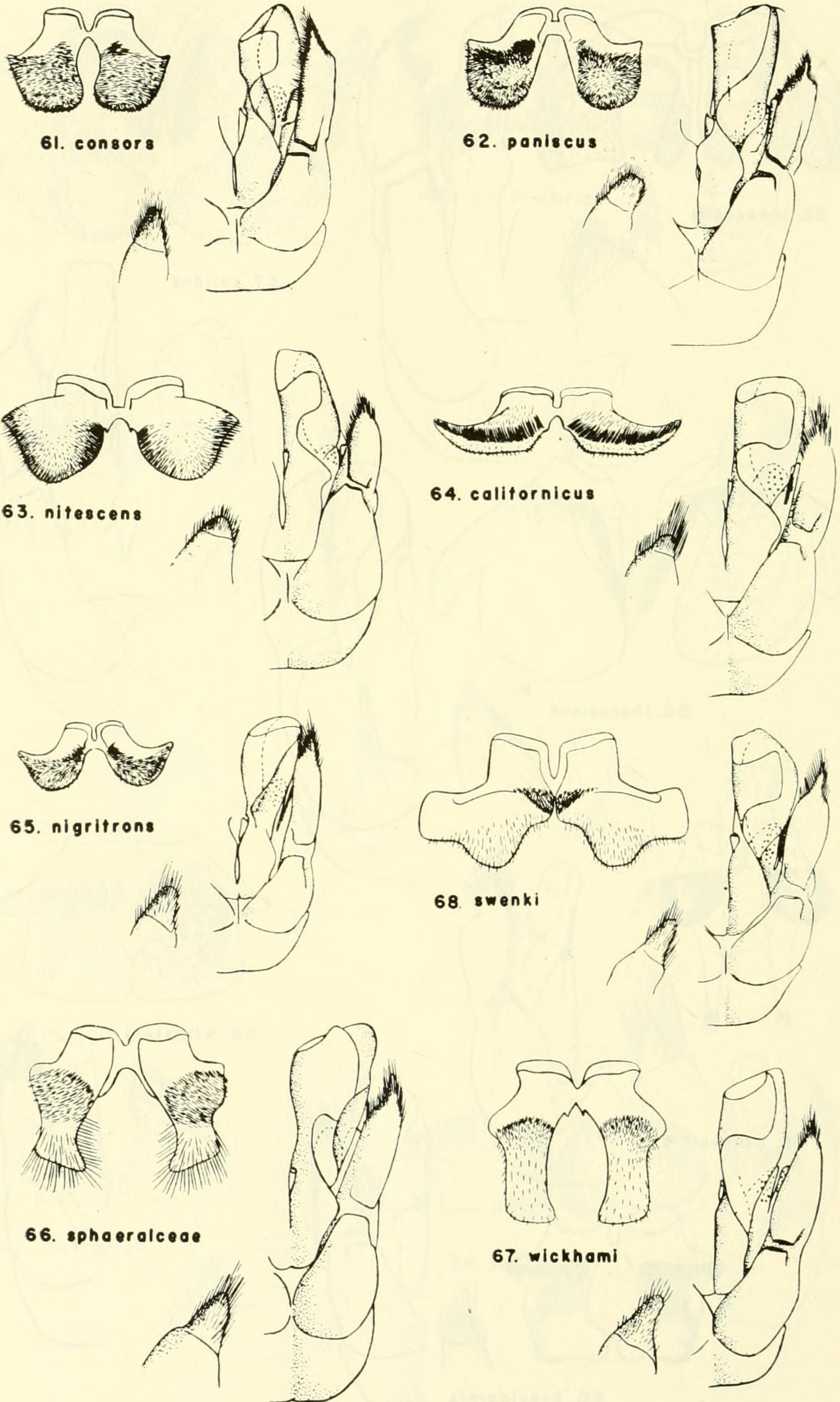

FIGS. 61-68. Seventh ventral plates, left half of capsule and lateral view of left gonostylus of male.

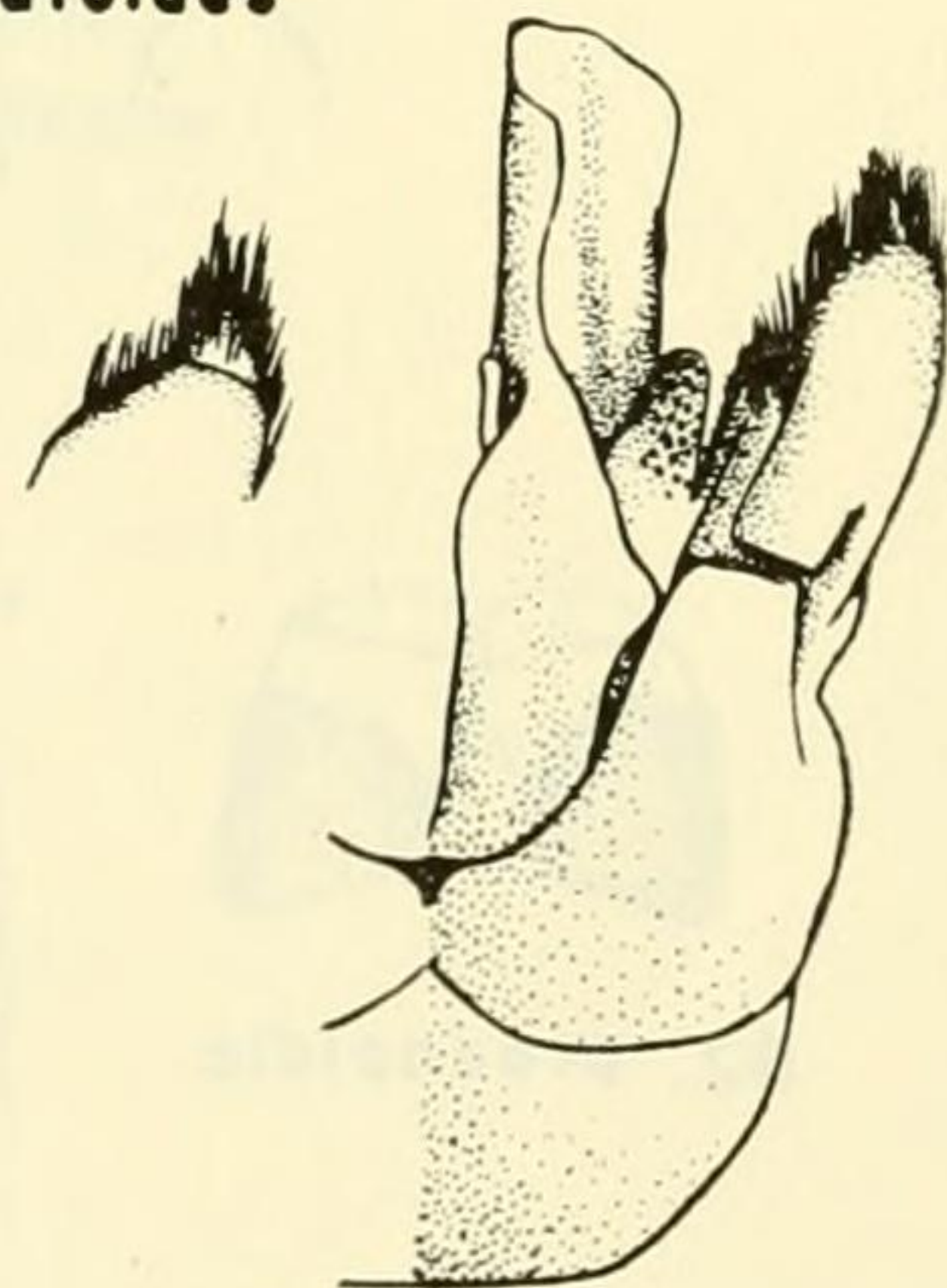
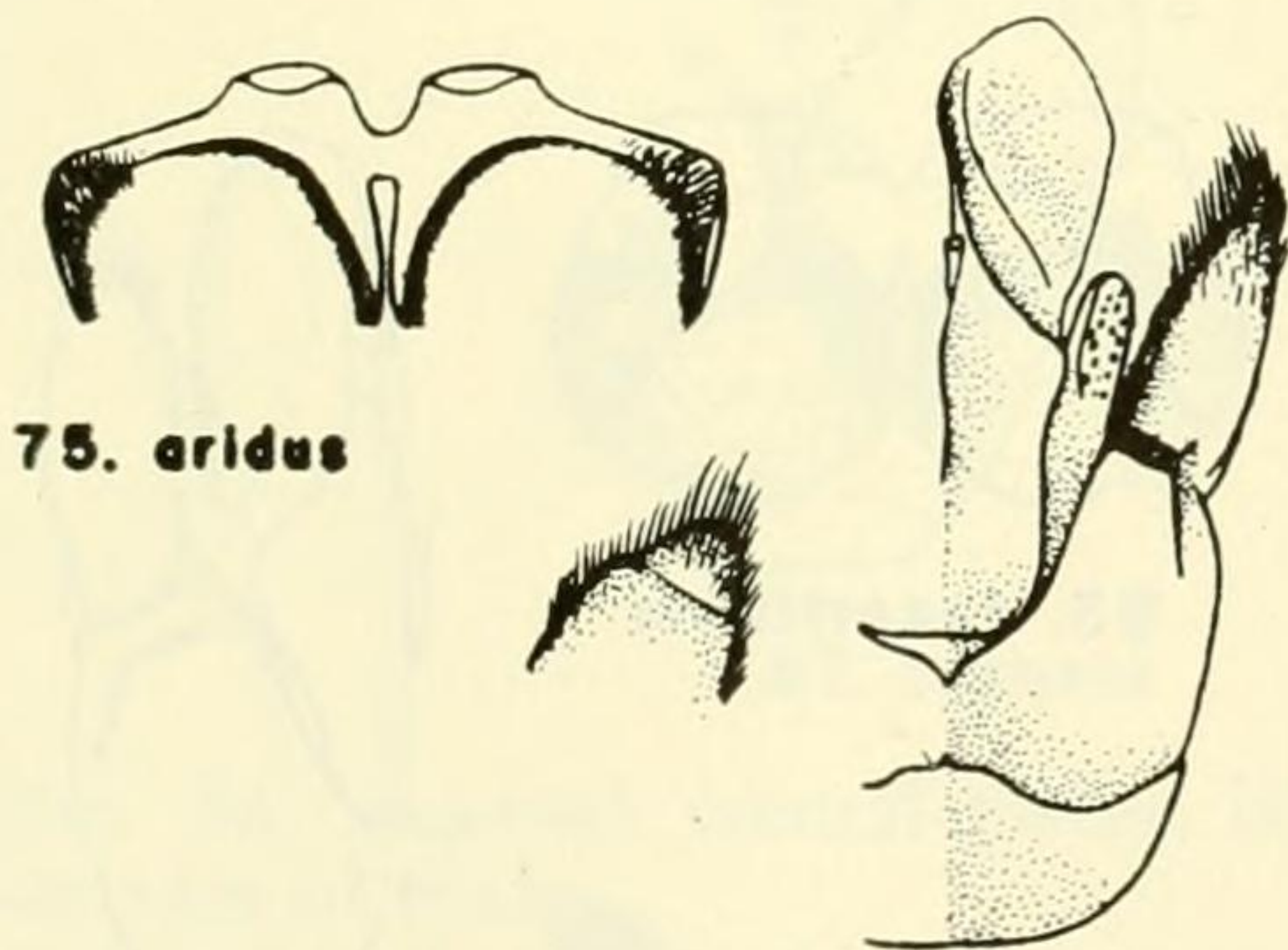
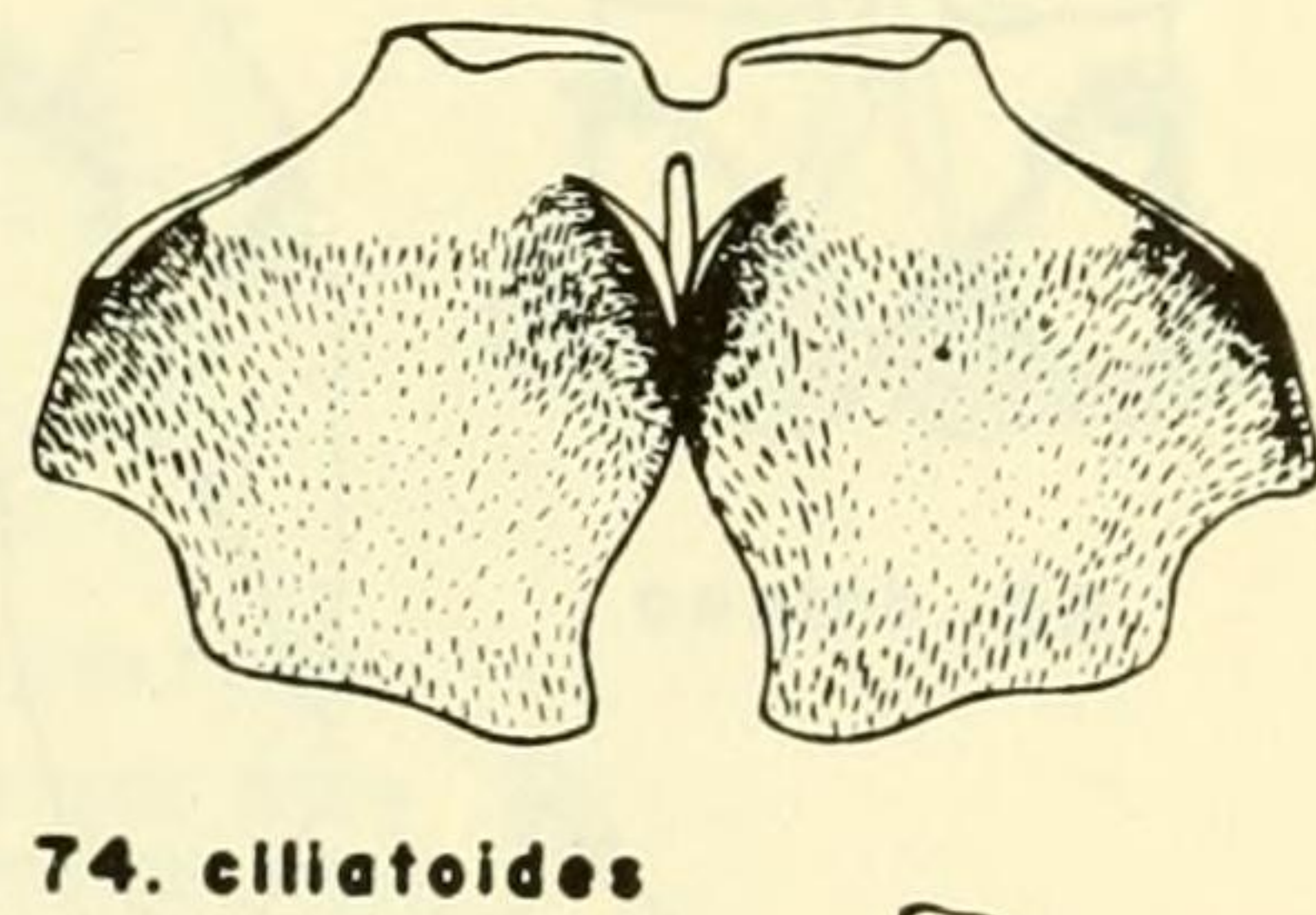
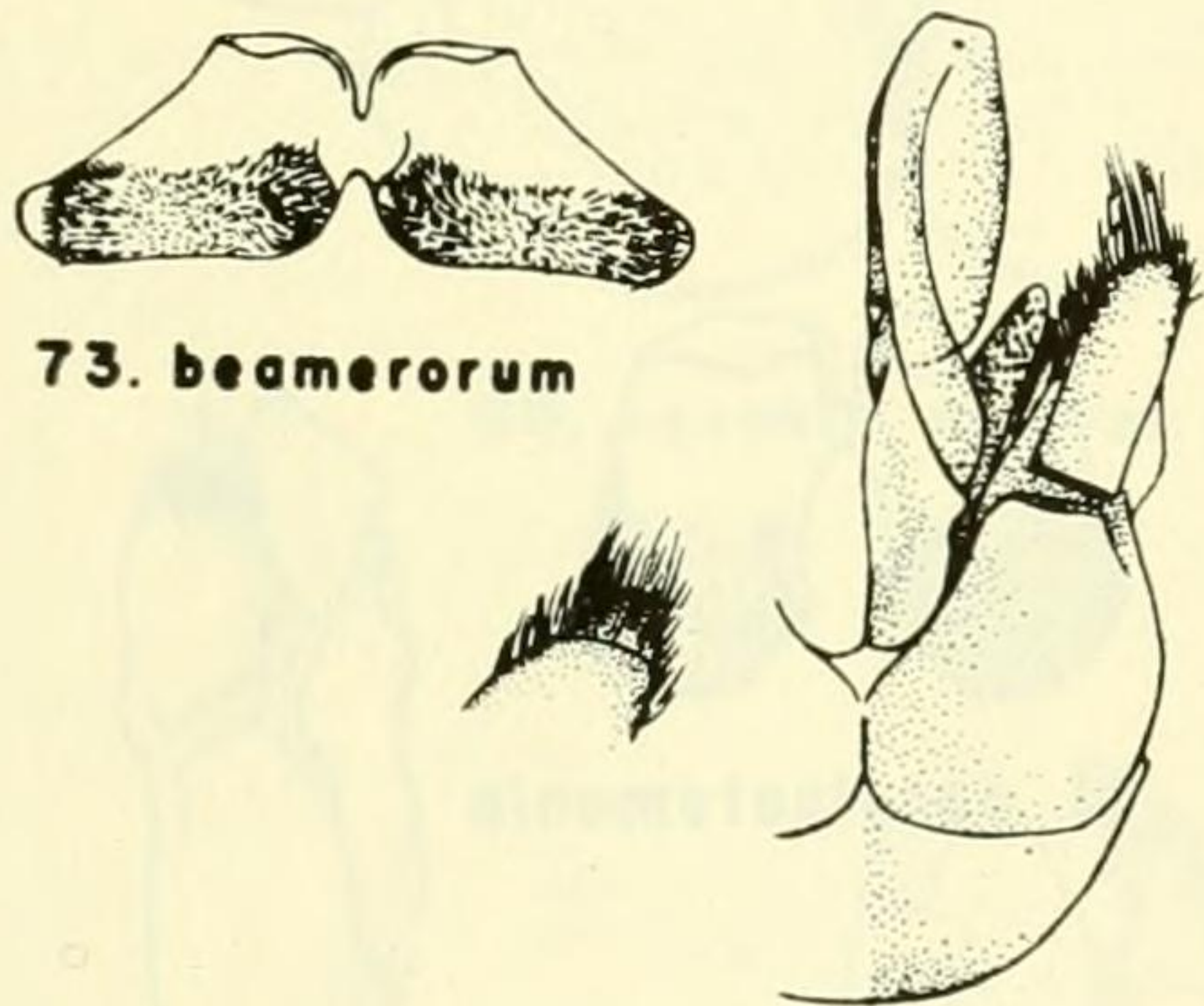
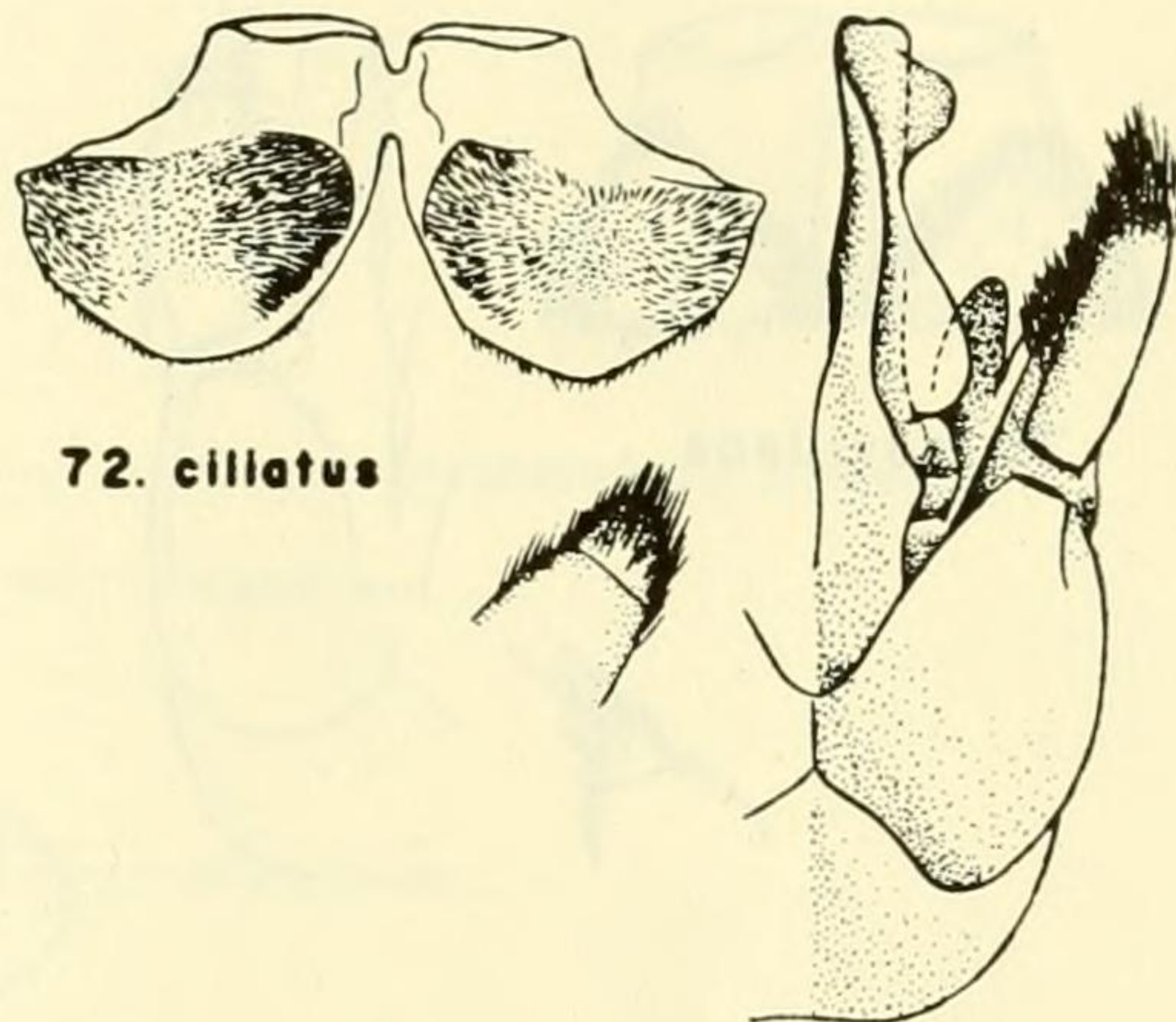
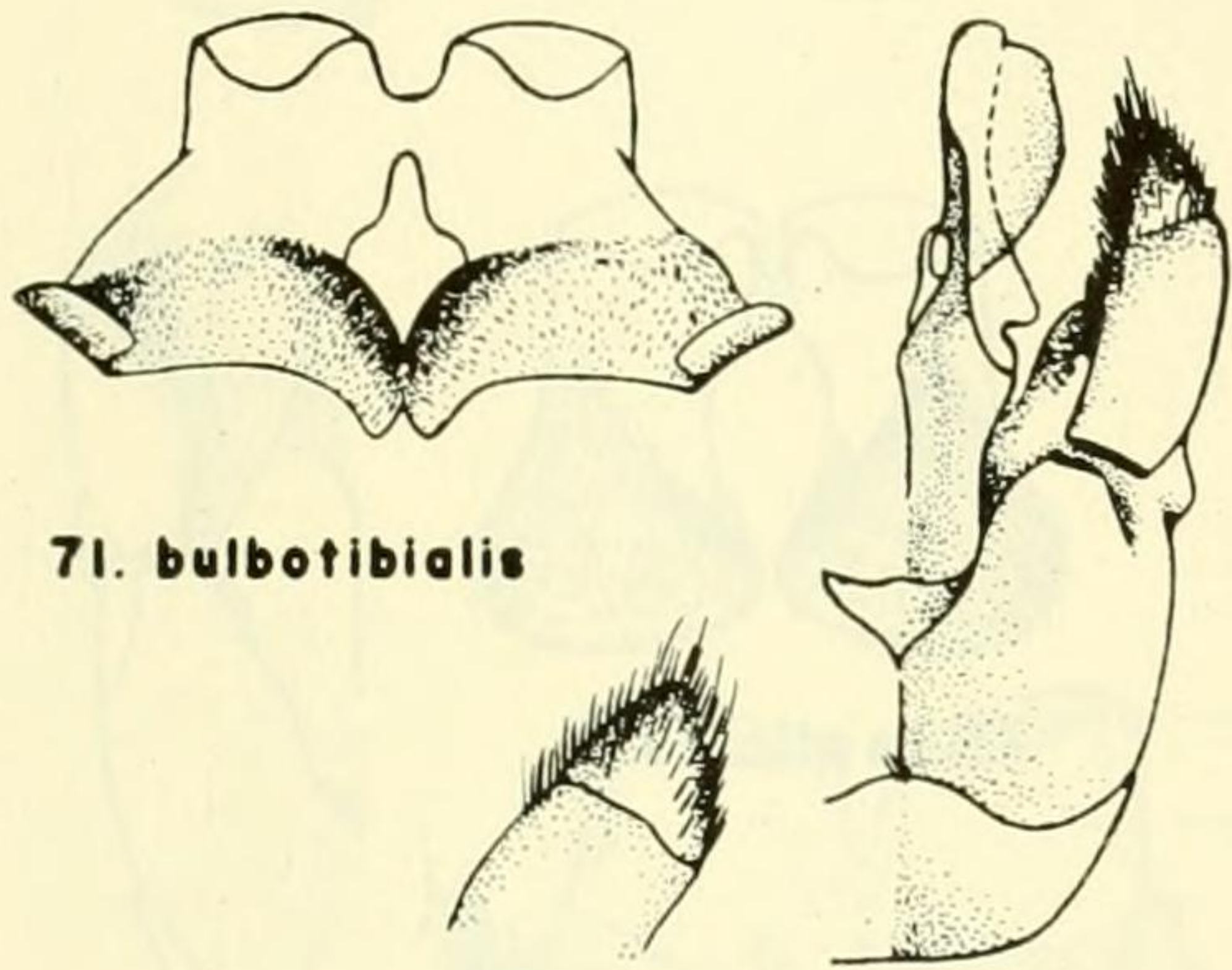
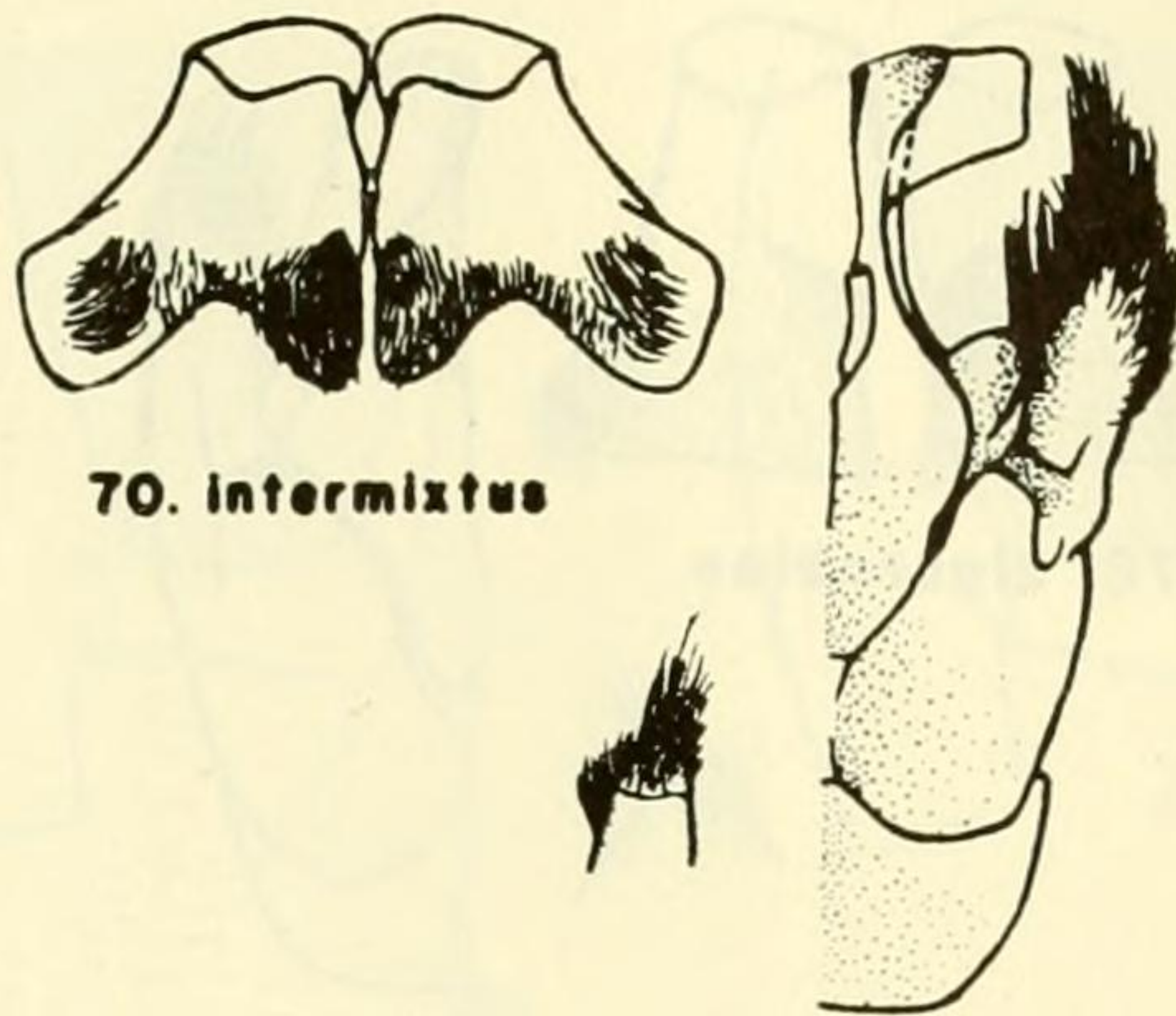
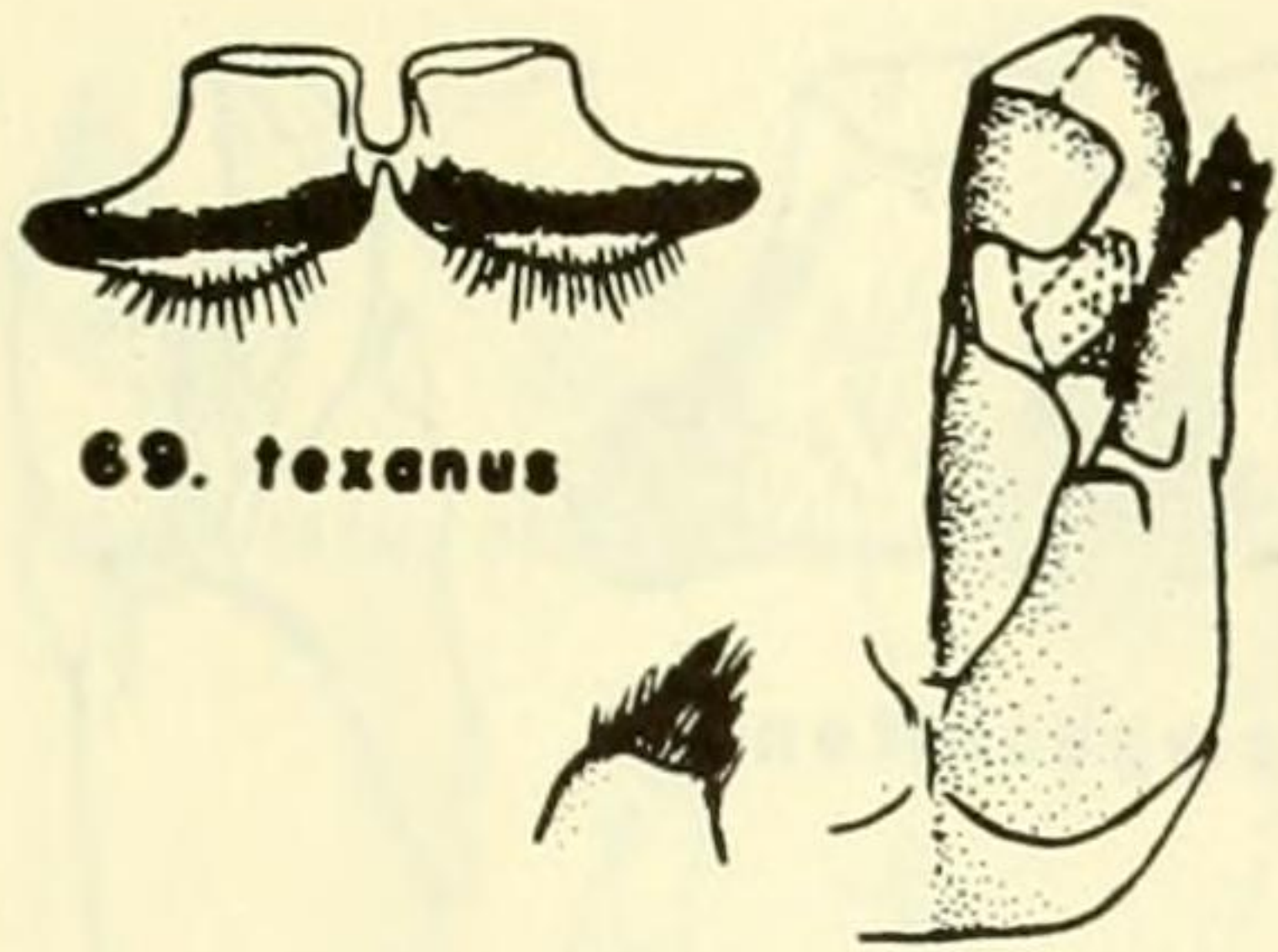

FIGS. 69-75. Seventh ventral plates, left half of capsule and lateral view of left gonostylus of male.

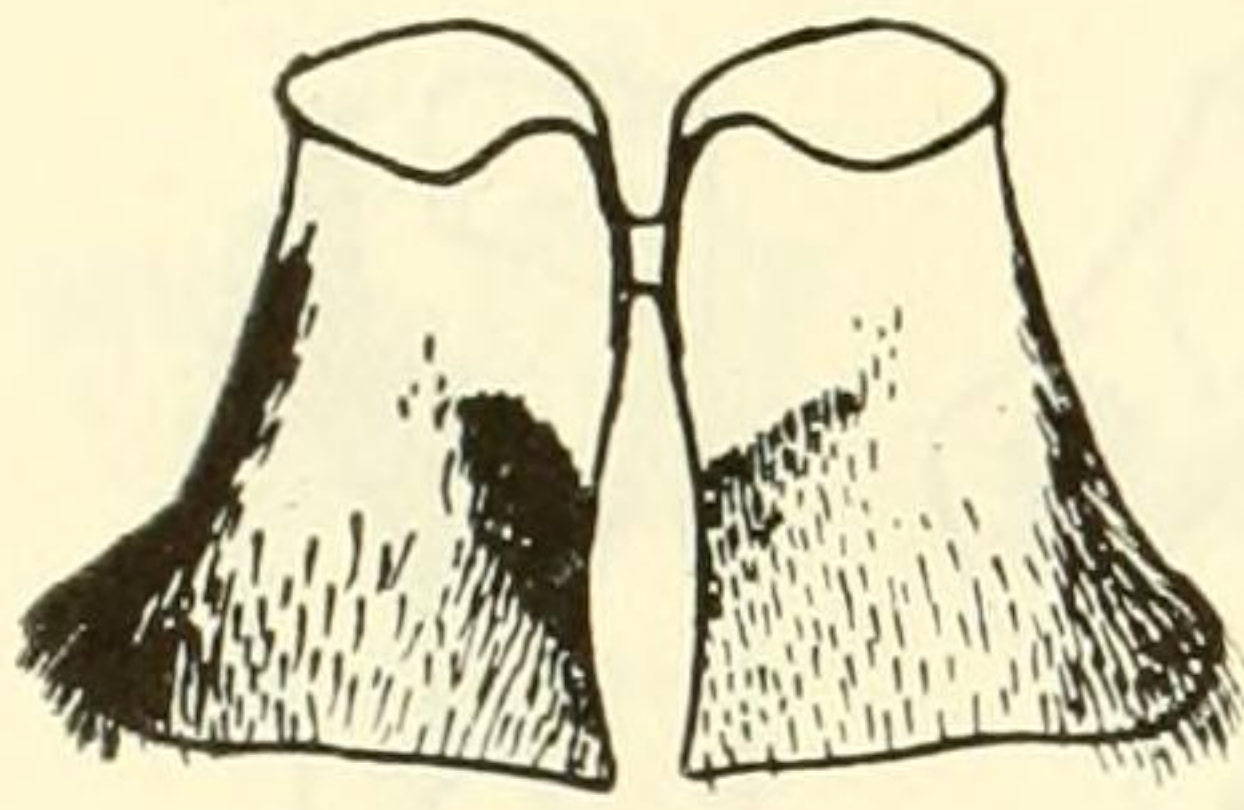
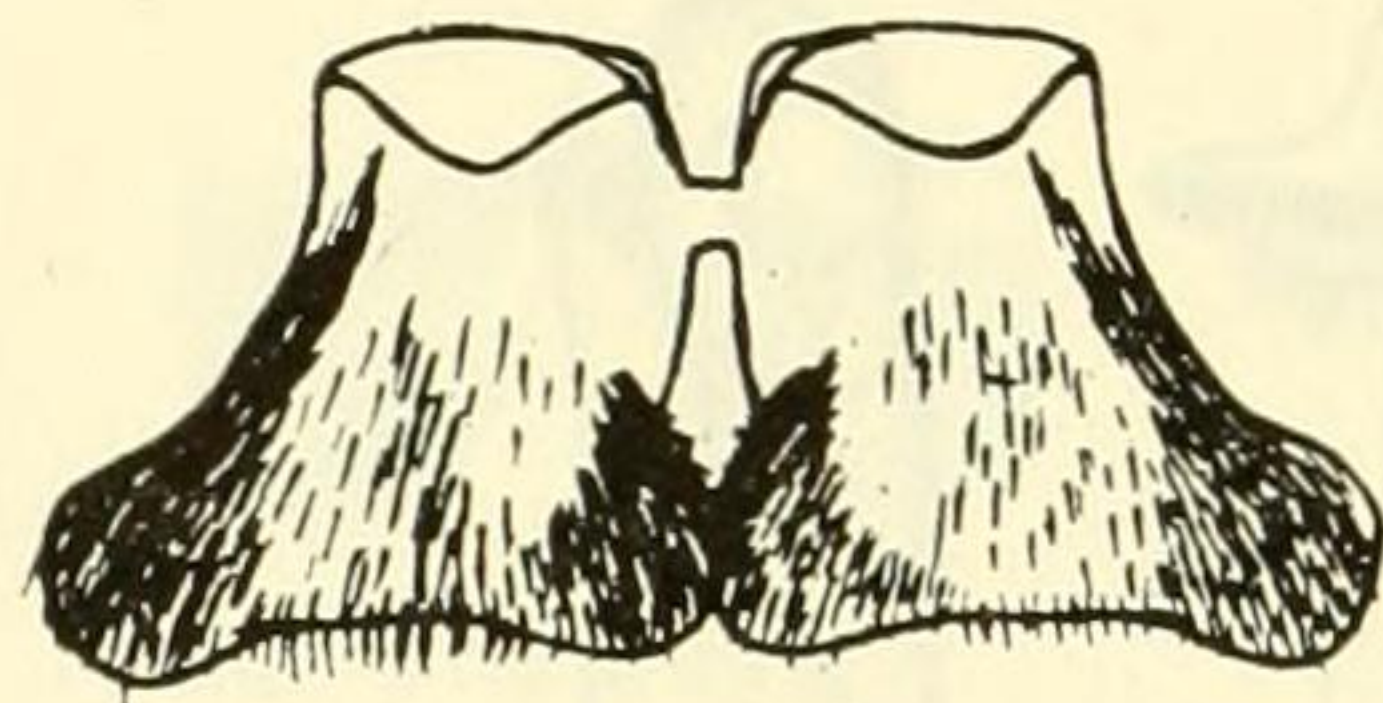
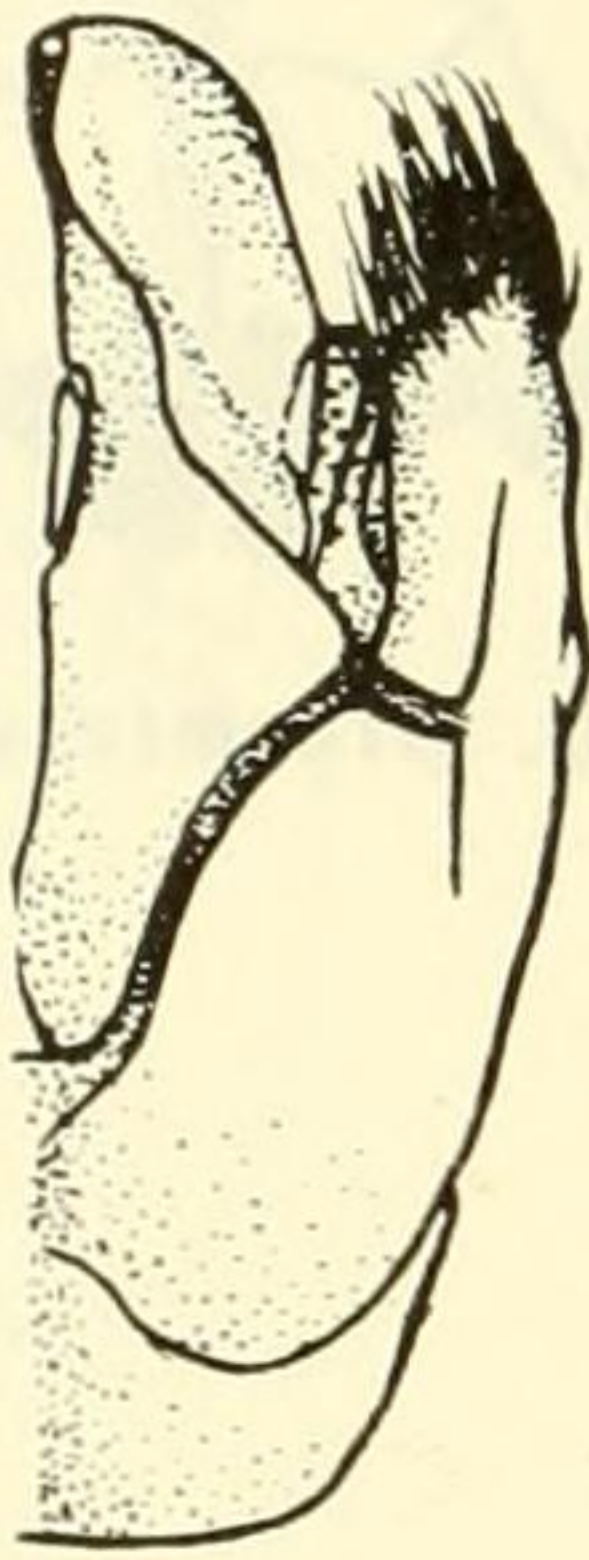
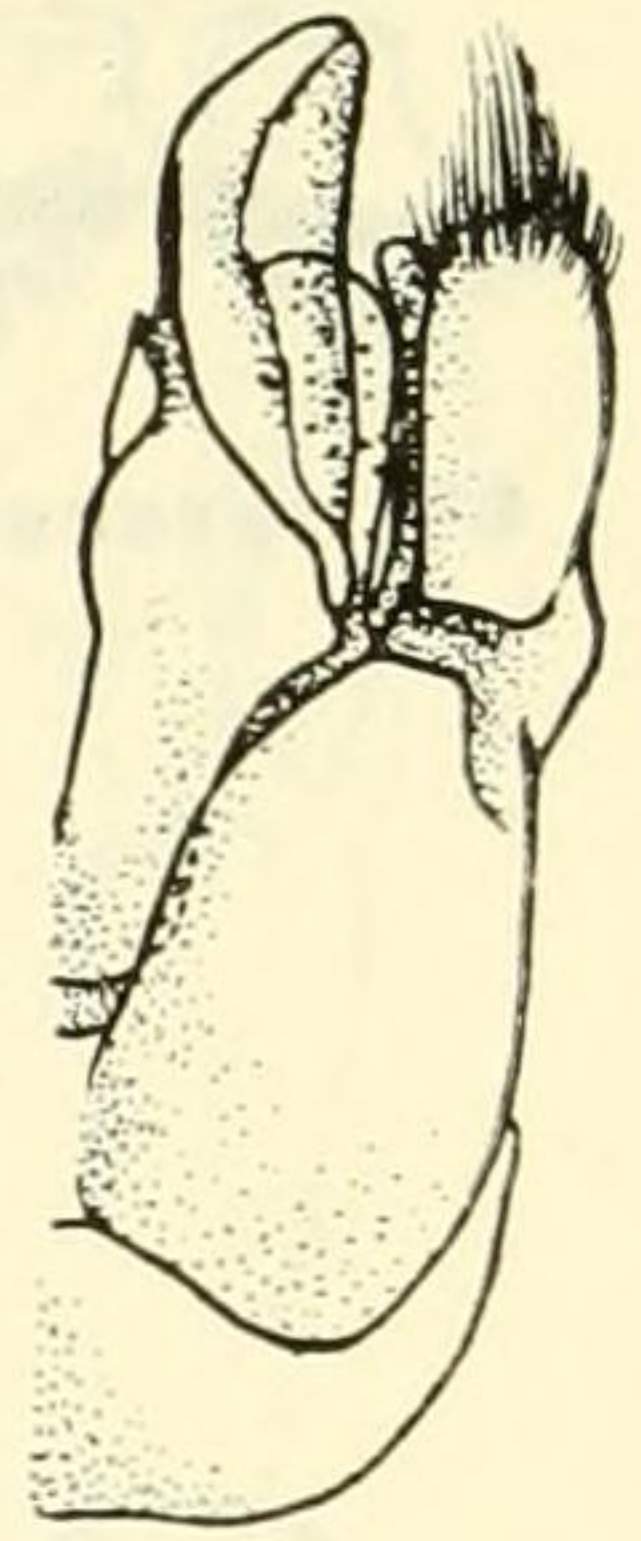
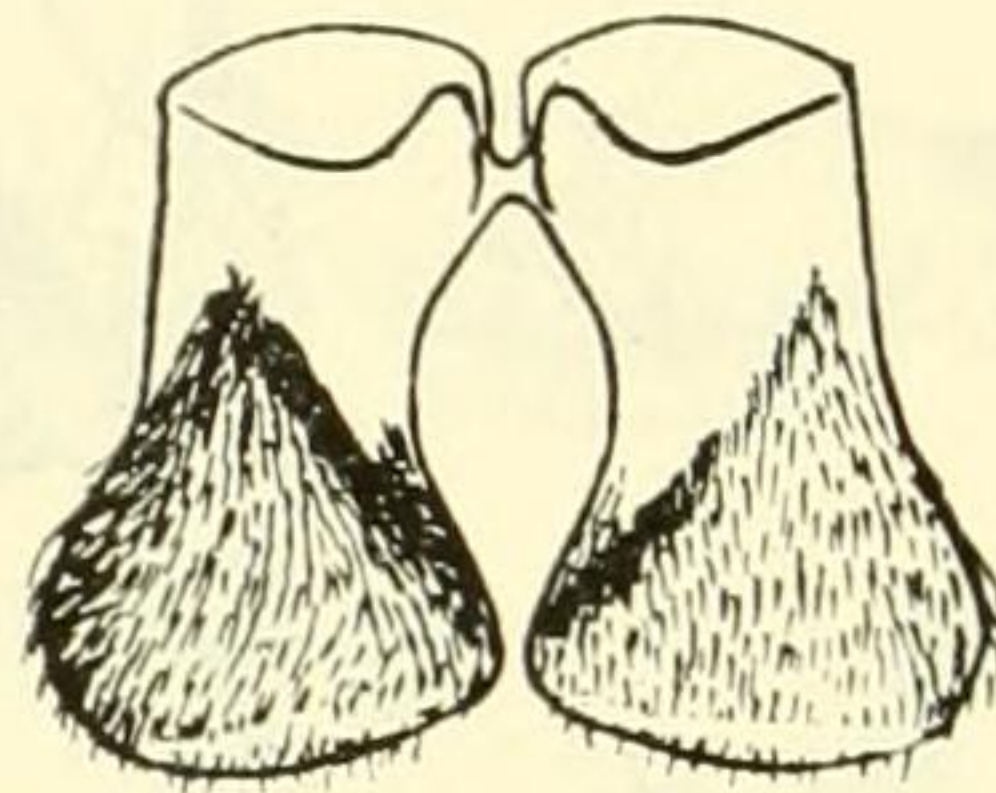
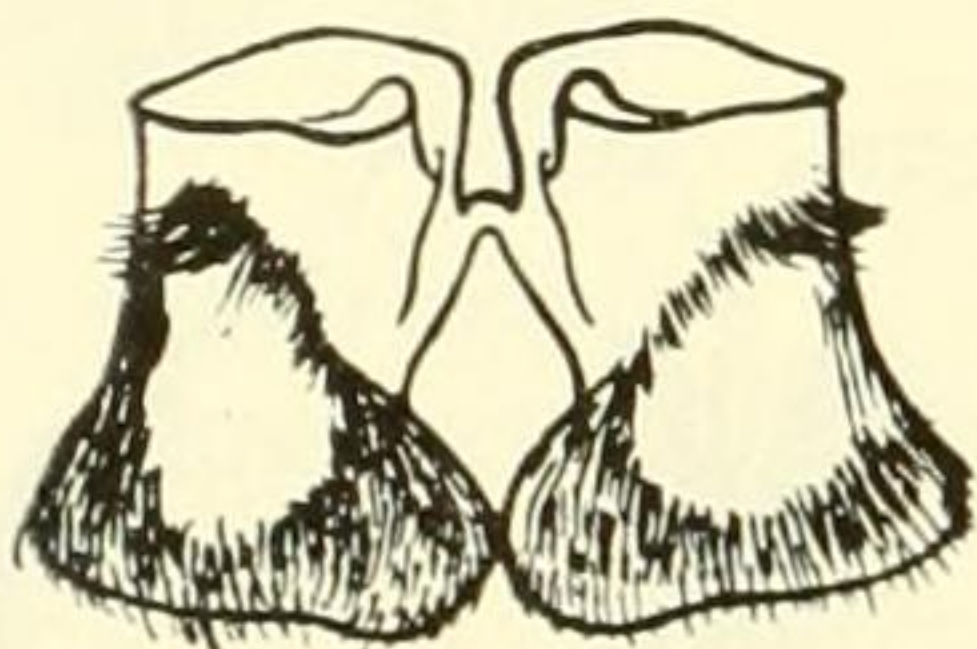
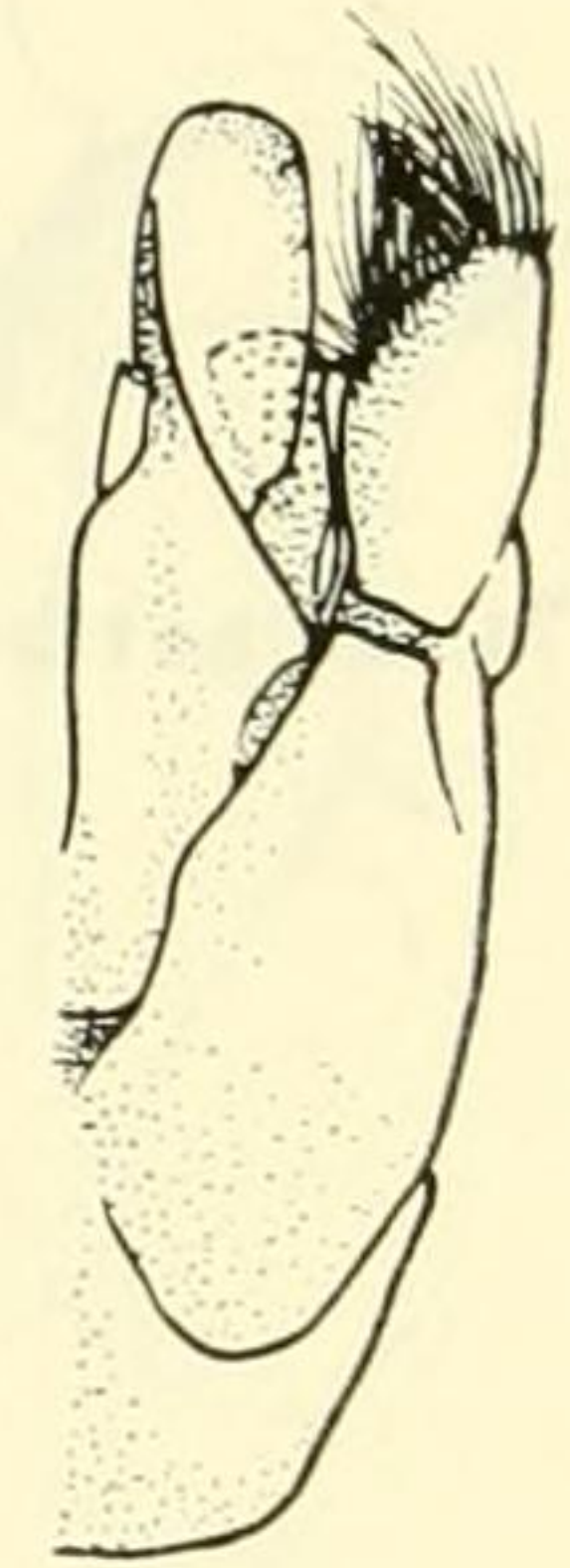
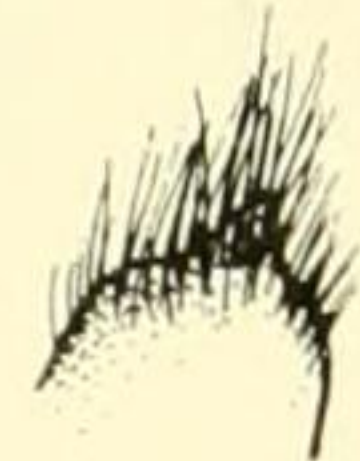
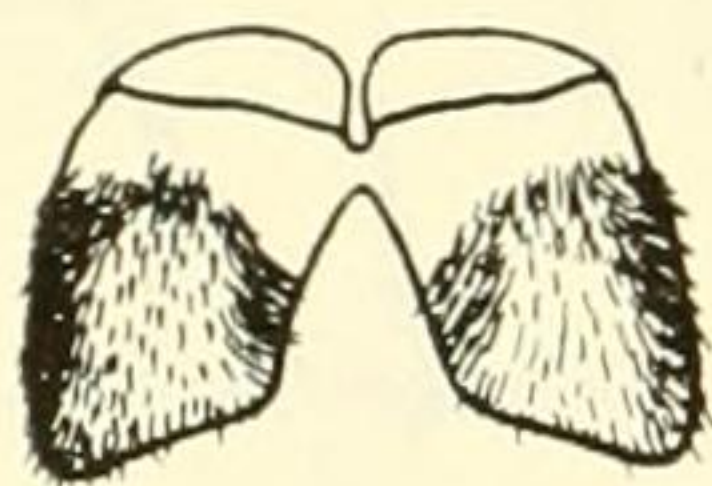
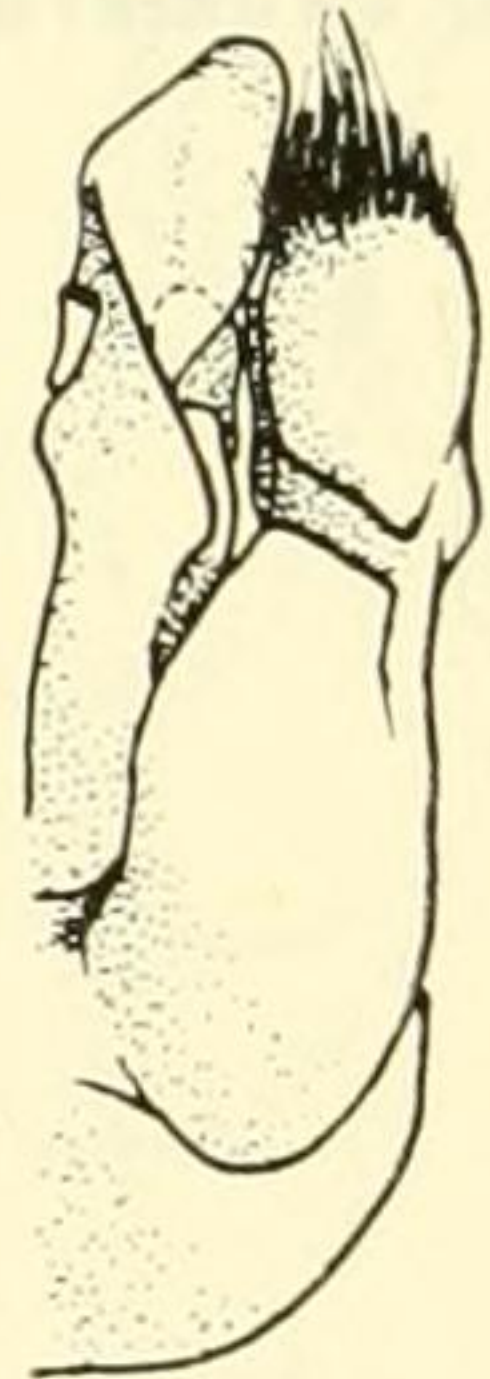
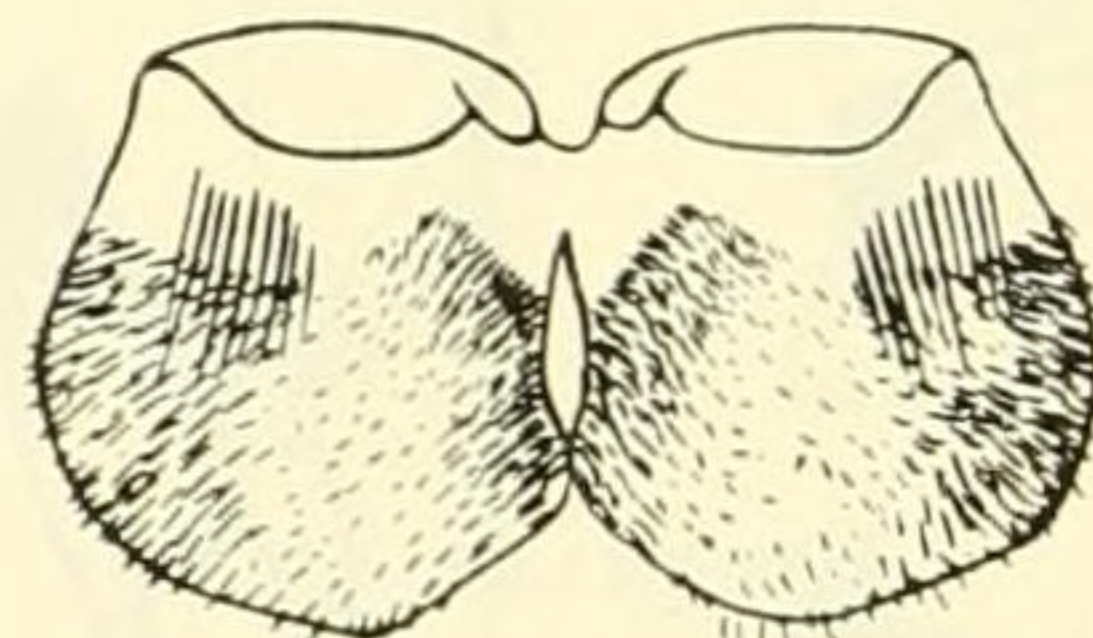
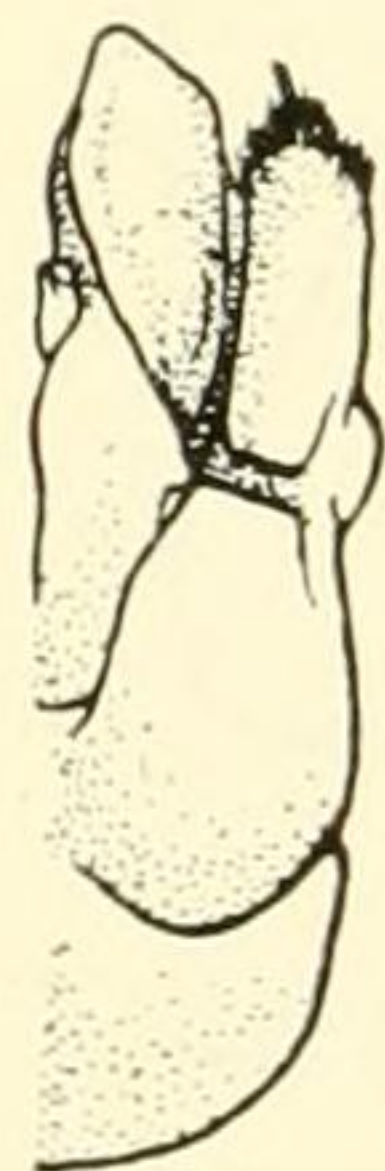
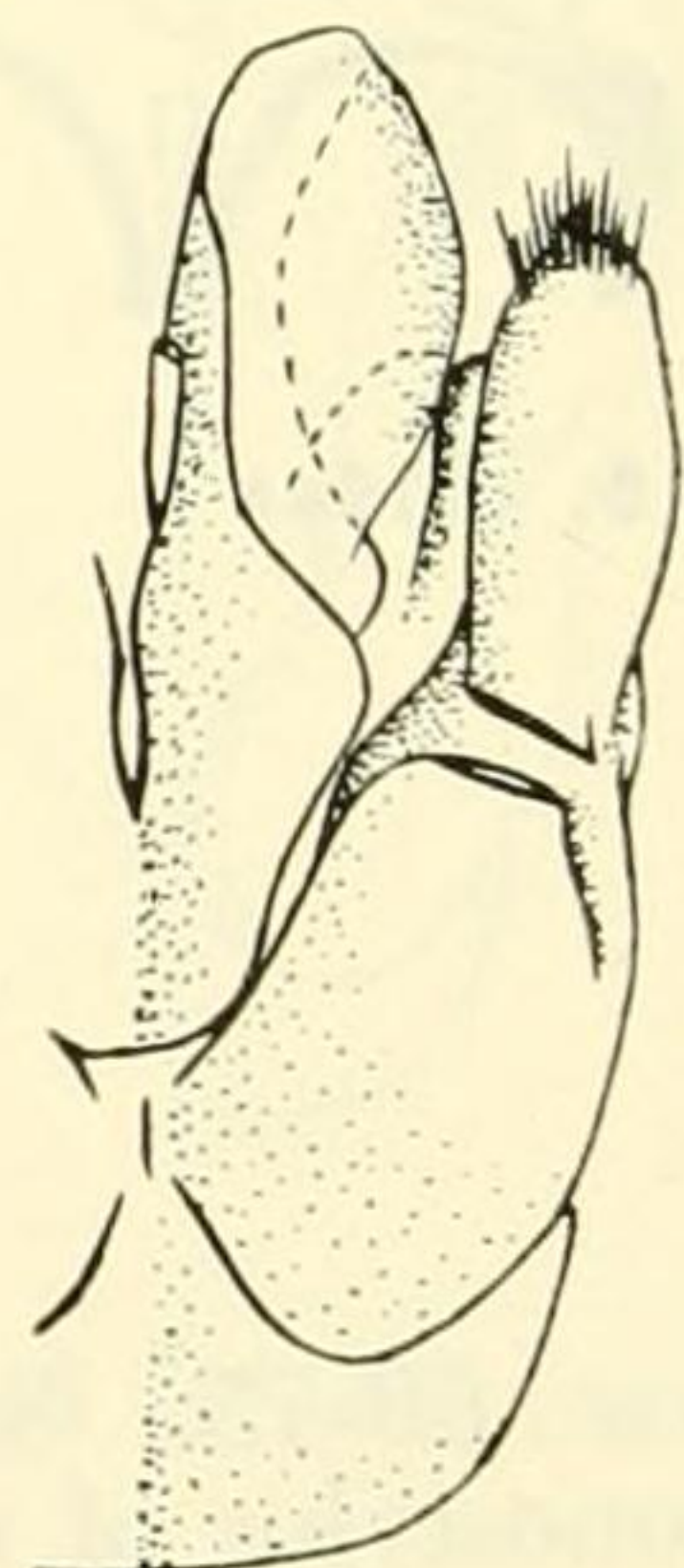
76. *algarobiae*77. *clypeonitens*78. *covilleae*79. *salicicola*80. *daleae*81. *petalostemonis*82. *prosopidis*83. *deserticola*

FIGS. 76-83. Seventh ventral plates, left half of capsule and lateral view of left gonostylus of male.

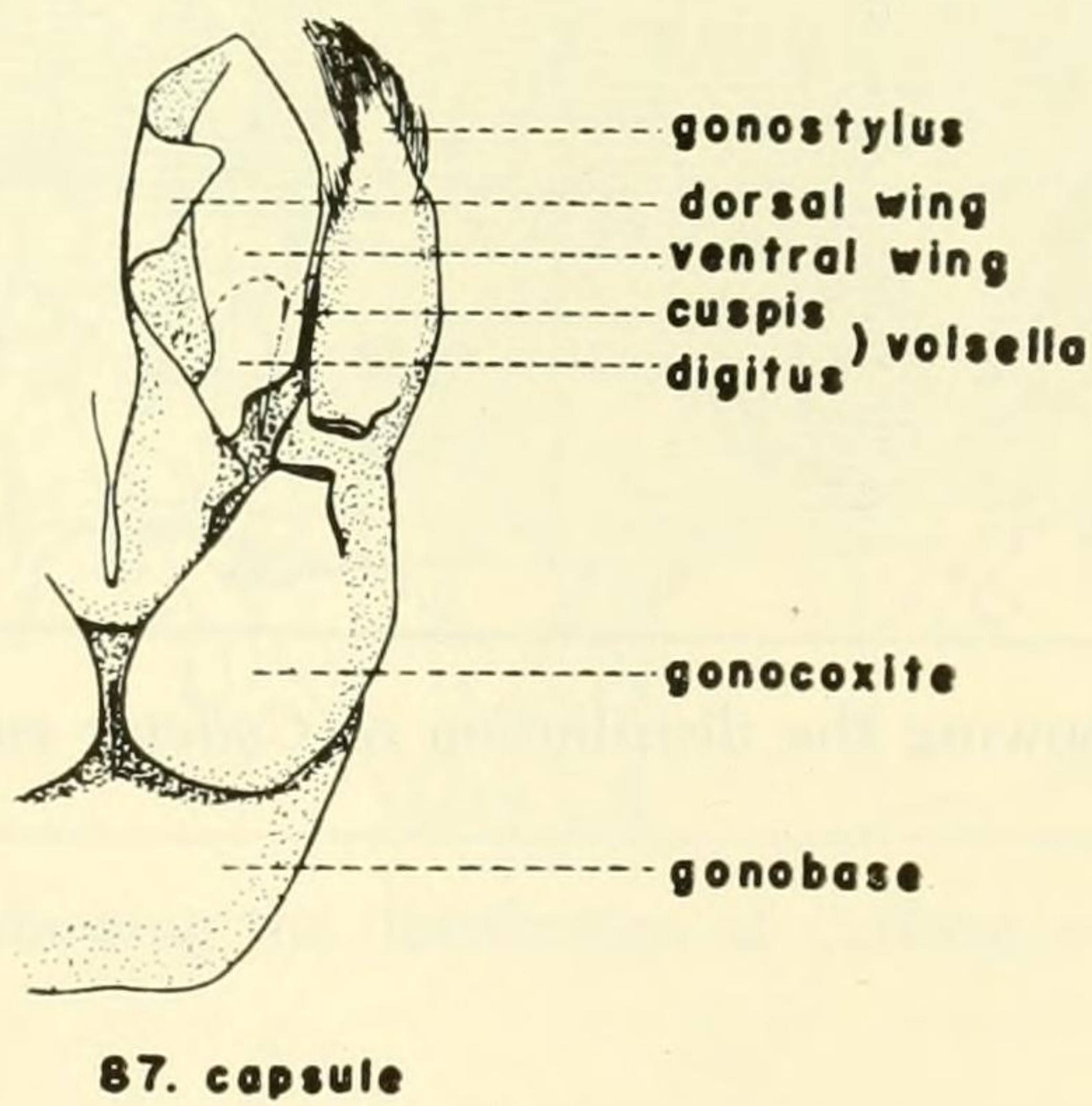
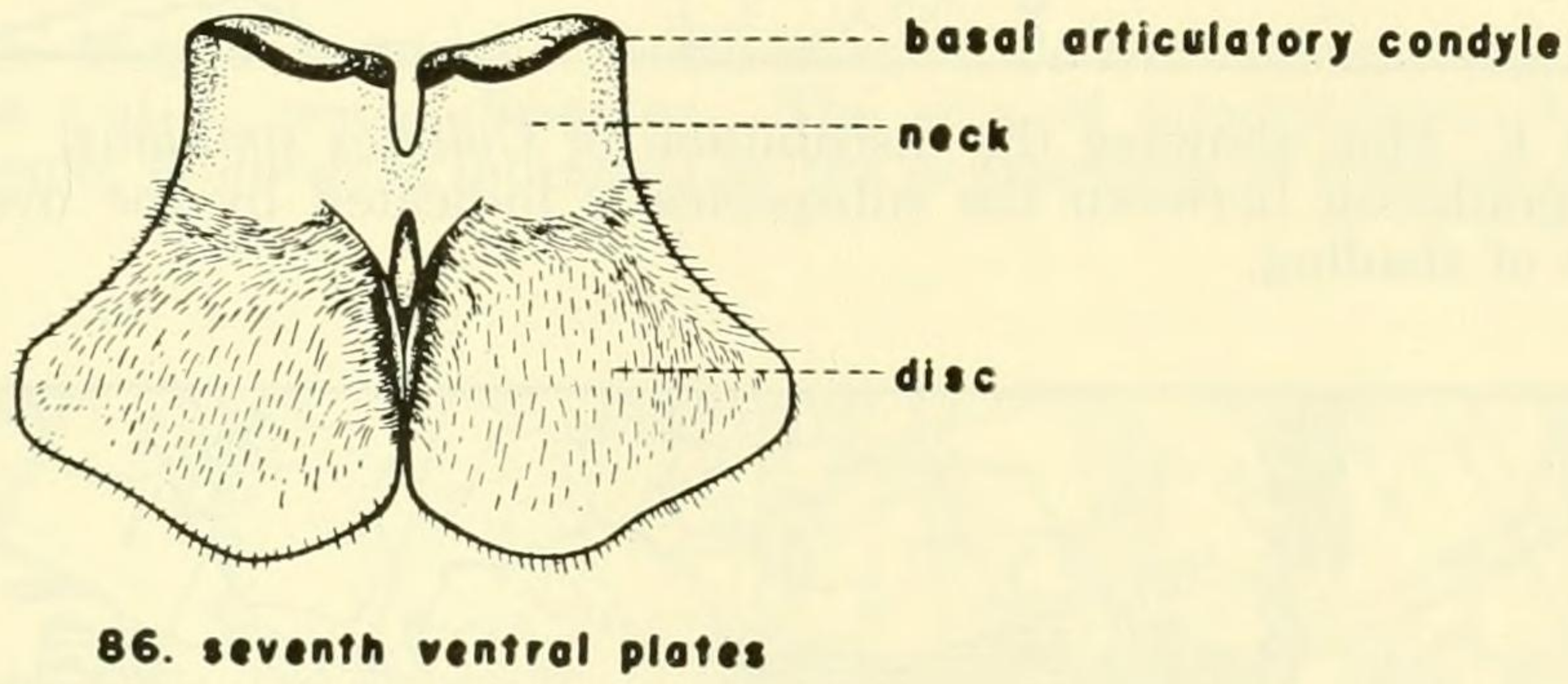
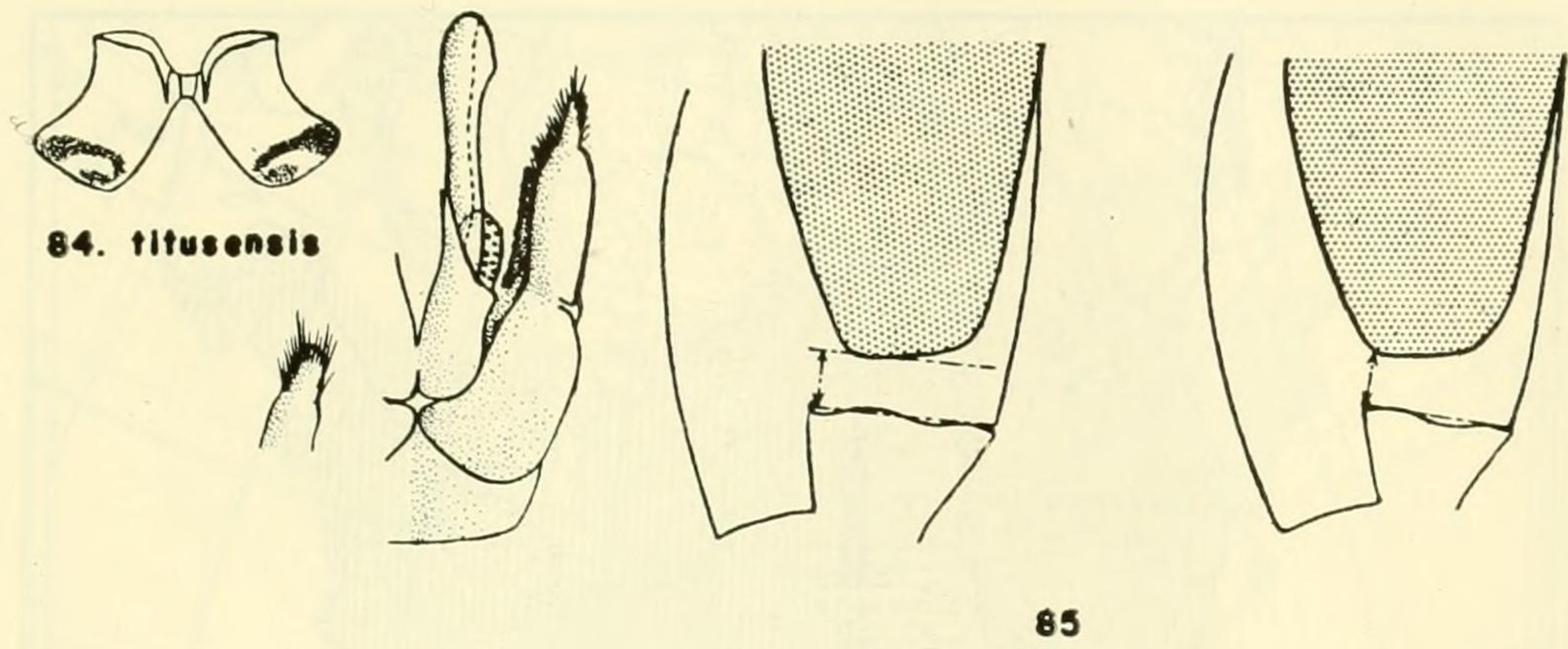

FIG. 84. Seventh ventral plates, left half of capsule and lateral view of left gonostylus of male.

FIG. 85. Diagrams illustrating measurement of malar spaces.

FIG. 86. Elements of seventh ventral plates of male.

FIG. 87. Elements of capsule of male.



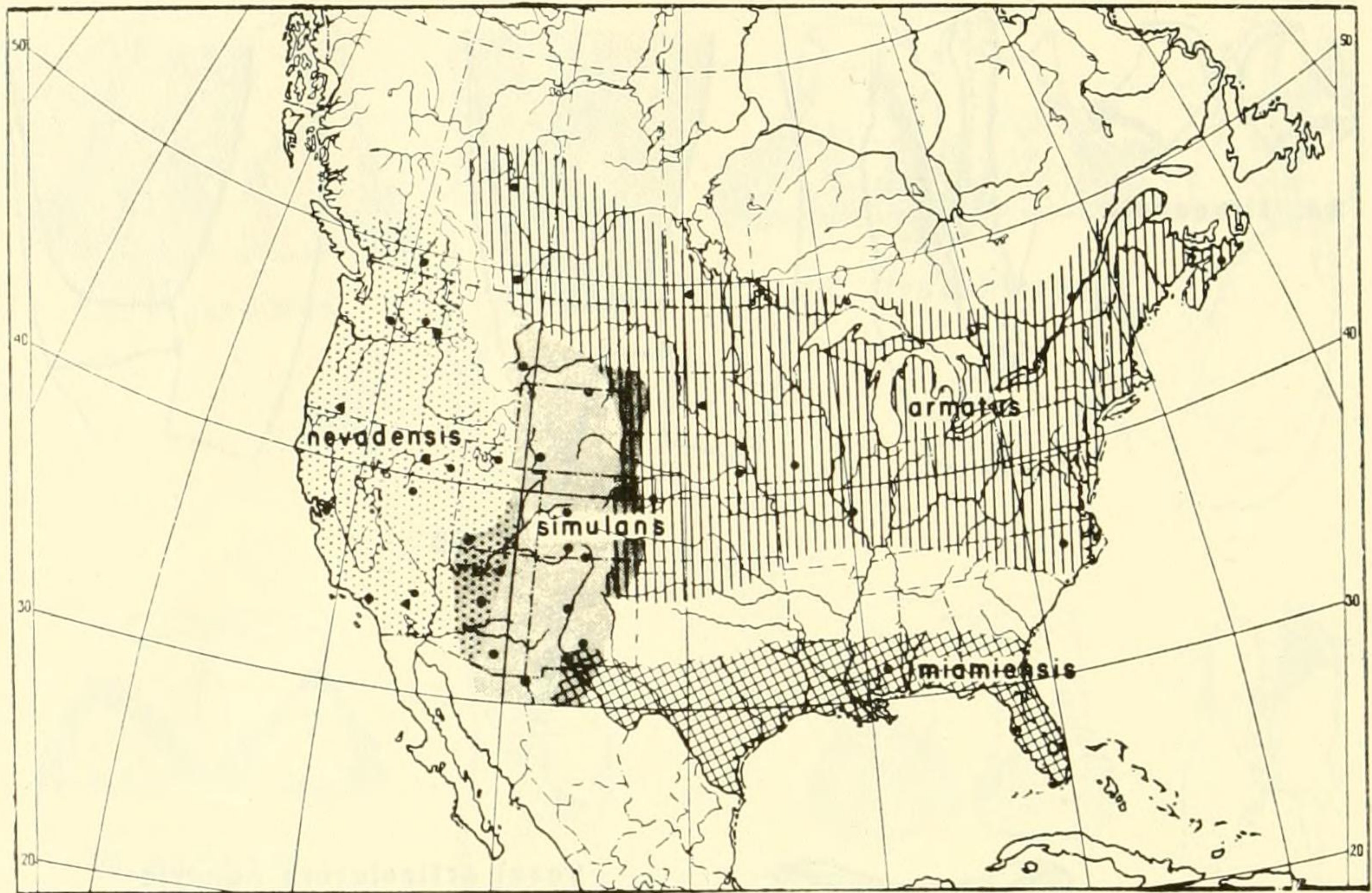

MAP 1. Map showing the distribution of *Colletes simulans*. The area of intergradation between the subspecies is indicated by the overlapping of types of shading.

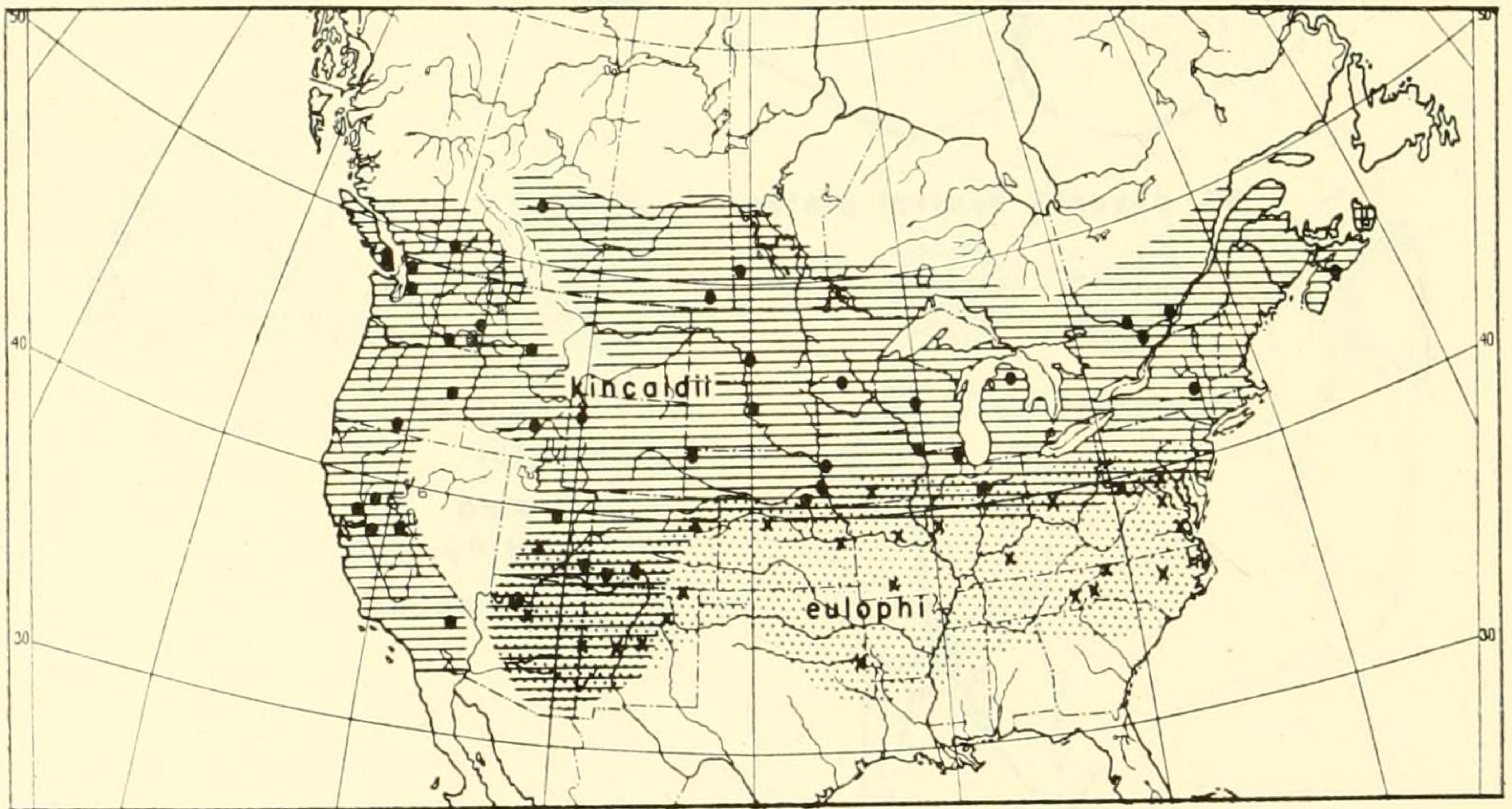

MAP 2. Map showing the distribution of *Colletes eulophi* and *C. kincaidii*.

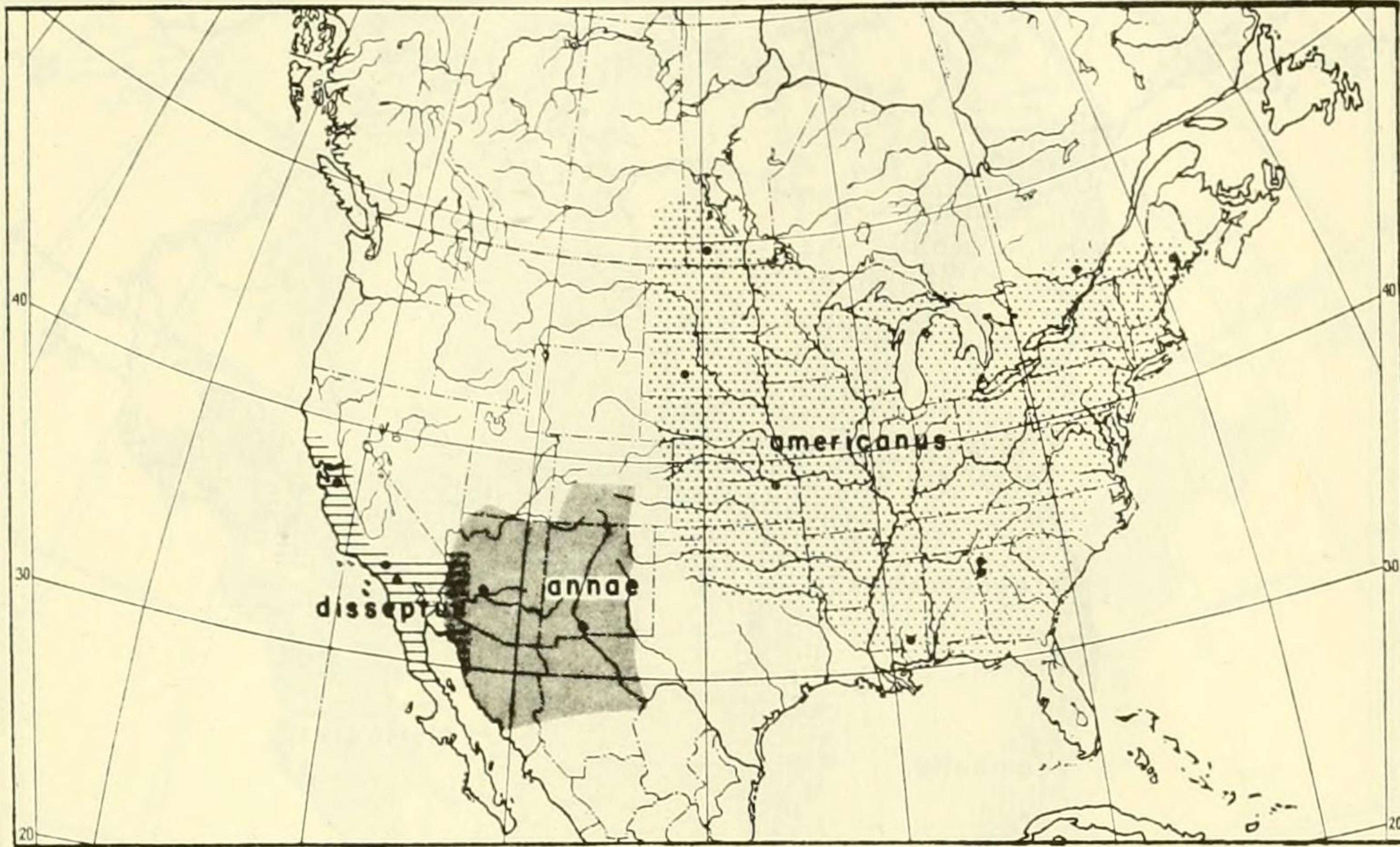

MAP 3. Map showing the distribution of *Colletes americanus*, *C. annae annae* and *C. annae disseptus*. The area of intergradation between the subspecies of *annae* is indicated by the overlapping of types of shading.

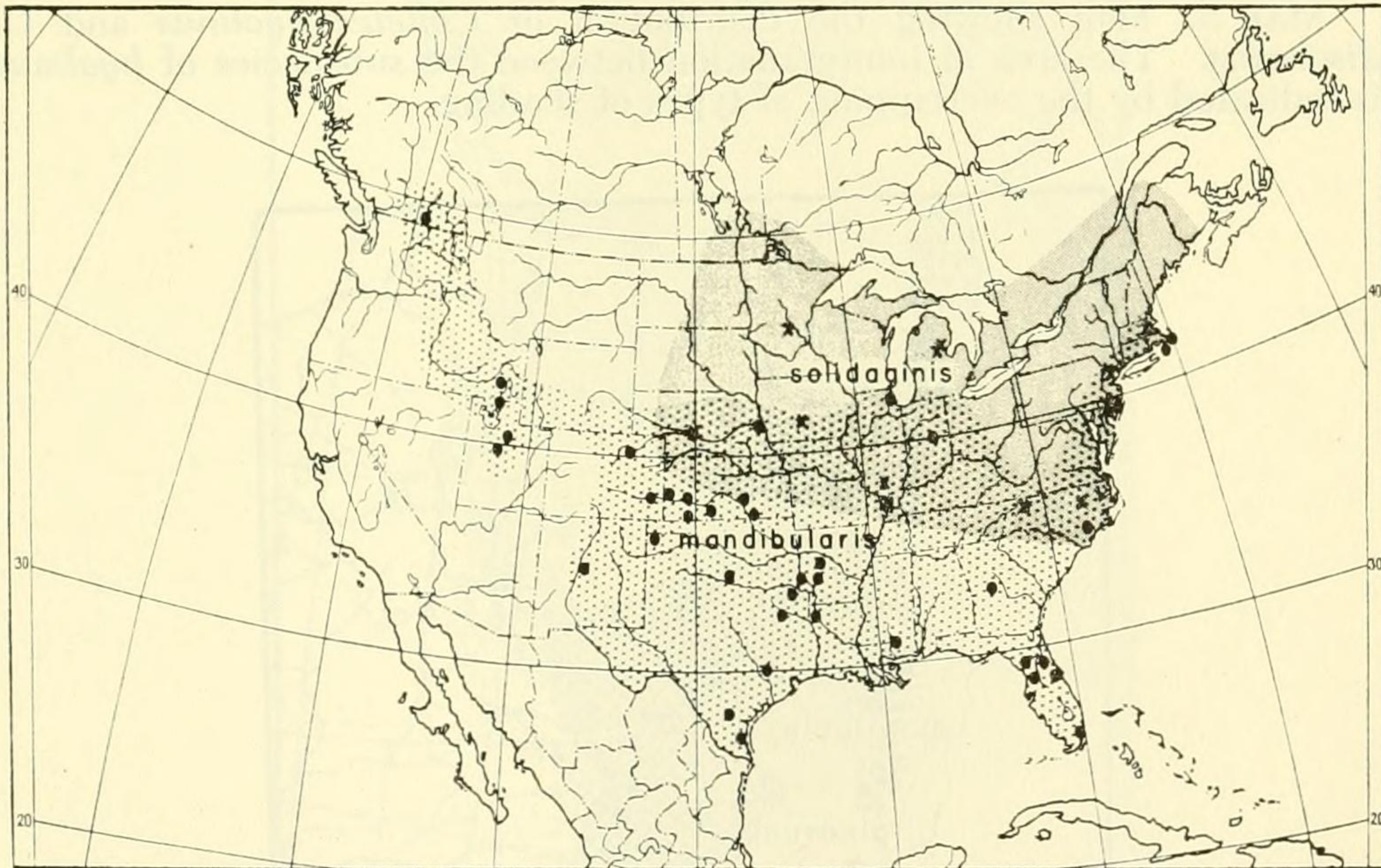

MAP 4. Map showing the distribution of *Colletes mandibularis* and *C. solidaginis*.

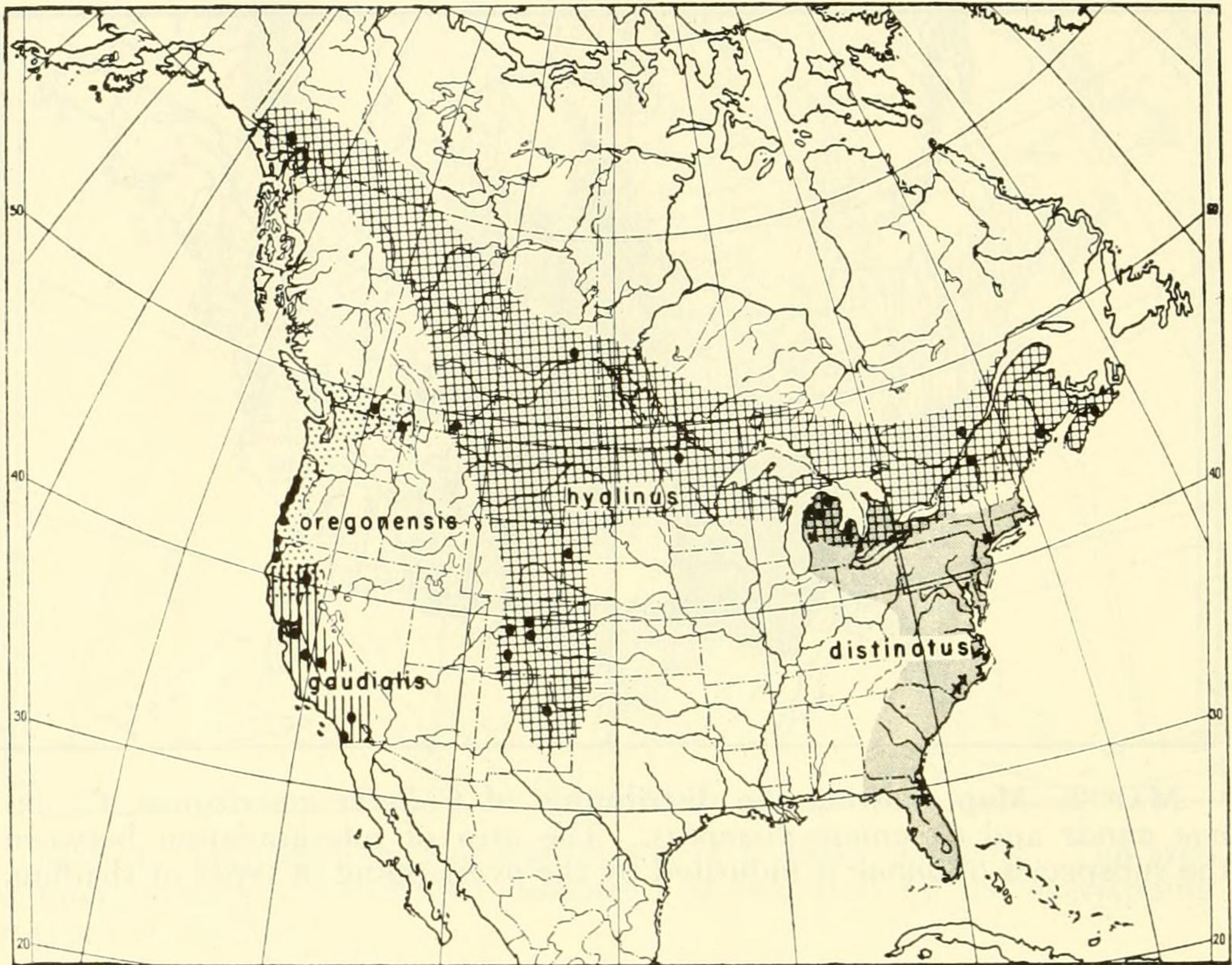

MAP 5. Map showing the distribution of *Colletes hyalinus* and *C. distinctus*. The area of intergradation between the subspecies of *hyalinus* is indicated by the overlapping of types of shading.

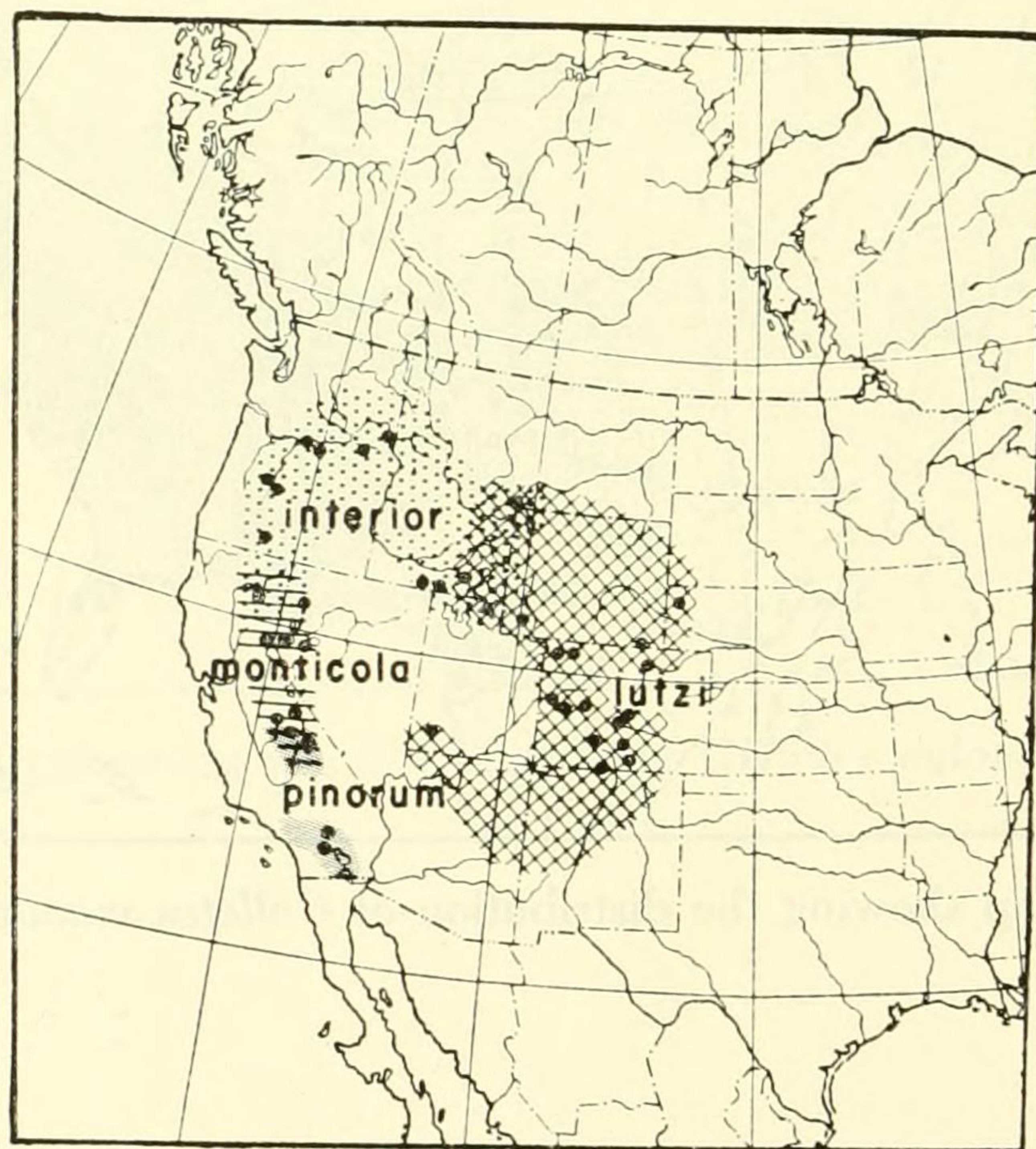

MAP 6. Map showing the distribution of *Colletes lutzi*. The area of intergradation between the subspecies is indicated by the overlapping of types of shading.

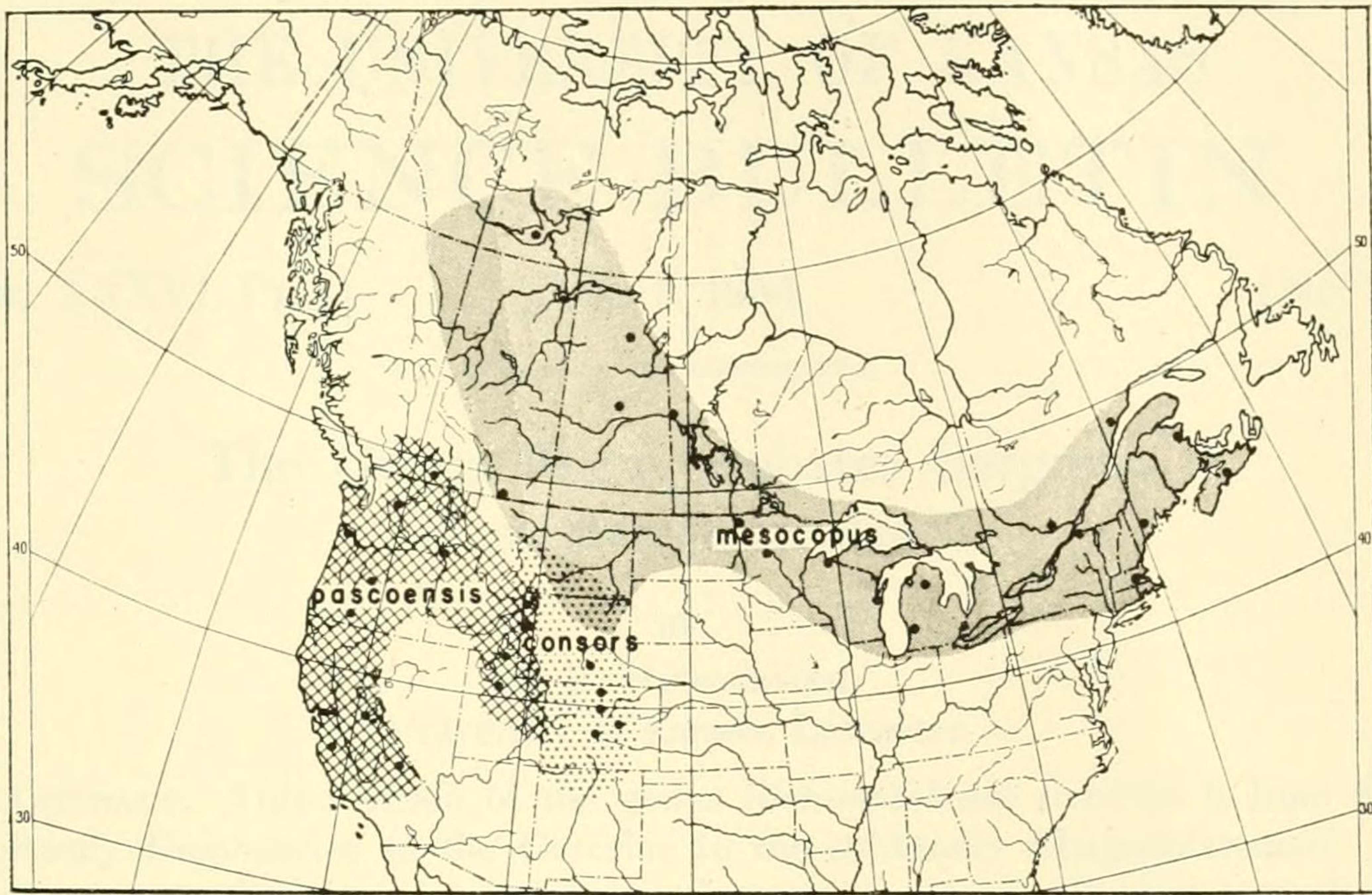

MAP 7. Map showing the distribution of *Colletes consors*. The area of intergradation between the subspecies is indicated by the overlapping of types of shading.

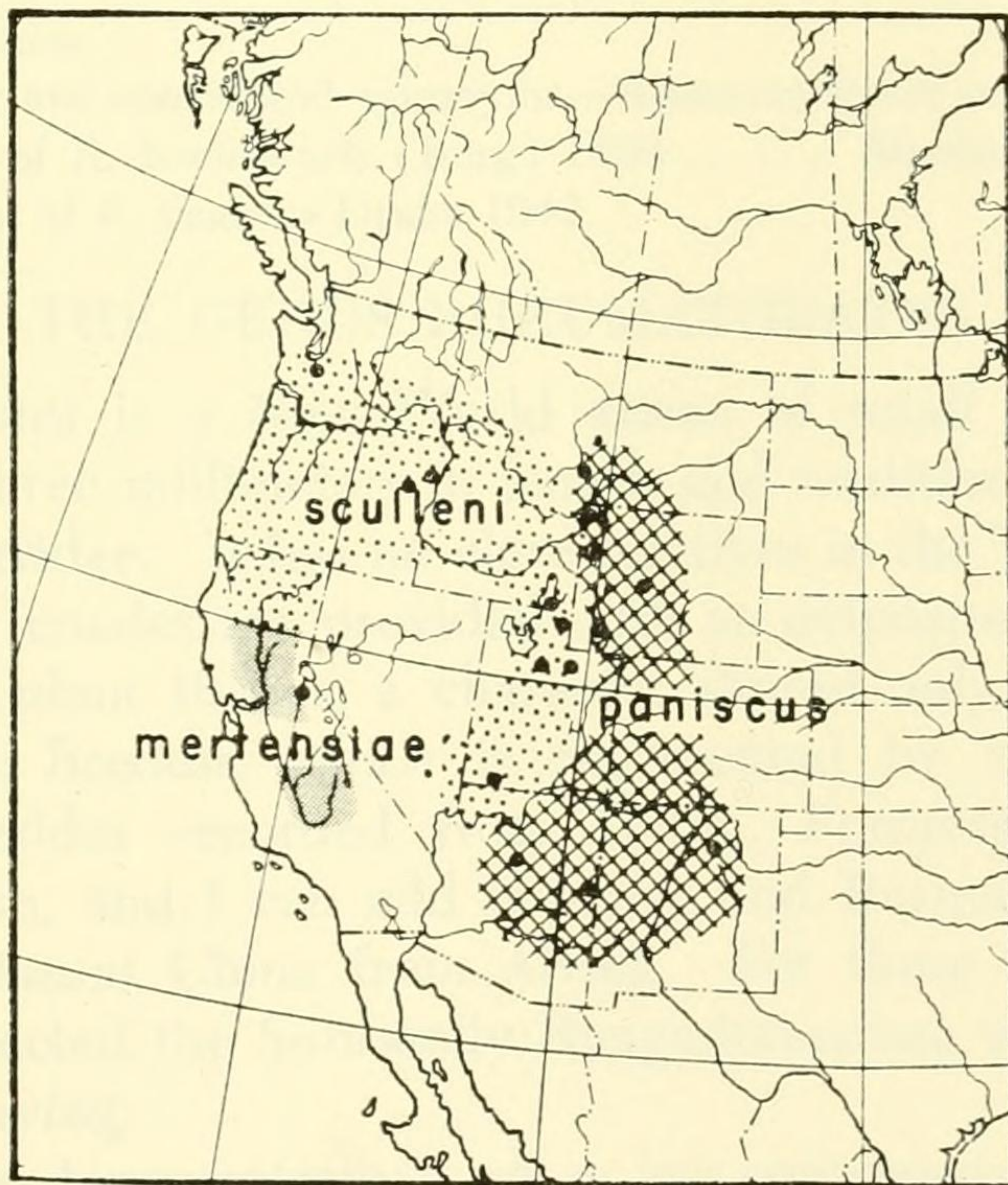

MAP 8. Map showing the distribution of *Colletes paniscus*. The area of intergradation between the subspecies is indicated by the overlapping of types of shading.

The following text is generated from uncorrected OCR.

[Begin Page: Page 502]

502 The University Science Bulletin

"(Female: length 5 lines — Black; the pubescence white; that on the thorax above slightly tinged with yellow; the abdomen very bright, smooth and shining. The clypeus strongly punctured; the flagellum of the antennae fulvous beneath towards the apex. Thorax shiny and punctured; wings hyaline and iridescent, the nervures fuse-ferruginous. Abdomen impunctate at the base and very finely punctured towards the apex; the apical margin of each segment, except the basal one, with a white pubescent fascia.

"Male: A little smaller than the female, of the same jet-black colour, with similar white pubescence, and the same bright polished abdomen; the latter is oblong-ovate in the male, and of conical shape in the female, the apex being pointed. Hab. East Florida. )"

#### ACKNOWLEDGMENTS

I am exceedingly grateful to C. D. Michener, University of Kansas, Lawrence, Kansas, for the unlimited co-operation and guidance given by him throughout the preparation of this paper.

Thanks are due to the following collectors and museum curators who have lent so generously of material of their own or of specimens in their charge: R. D. Bird, Field Crop Insect Section, Lab-

oratory of Entomology, Brandon, Manitoba; G. E. Bohart, United States Legume Seed Research Laboratory, Logan, Utah; W. H. Brittain, Macdonald College, Ste. Anne de Bellevue, Quebec; G. D. Butler, University of Arizona, Tucson, Arizona; E. A. Chapin, United States National Museum, Washington; P. J. Darlington, Museum of Comparative Zoology, Cambridge, Massachusetts; R. R. Dreisbach, Midland, Michigan; R. L. Fischer, University of Minnesota, Minneapolis, Minnesota; G. P. Holland and R. Lambert, Division of Entomology, Ottawa, Ontario; M. T. James, Washington State College, Pullman, Washington; G. F. Knowlton, Utah Agricultural College, Logan, Utah; K. V. Krombein, United States Department of Agriculture, Washington; E. G. Linsley, P. D. Hurd, University of California, Berkeley, California; K. MacArthur, Milwaukee Public Museum, Milwaukee, Wisconsin; A. T. McClay, University of California, Davis, California; T. B. Mitchell, North Carolina State College, Raleigh, North Carolina; A. V. Mitchener, University of Manitoba, Winnipeg, Manitoba; M. H. Muma, University of Nebraska, Lincoln, Nebraska; W. E. Pequegnat, Pomona College, Claremont, California; J. A. G. Rehn, Academy of Natural Sciences of Philadelphia, Pennsylvania; H. J. Reinhard, Texas A. and M. College, College Station, Texas; H. H. Ross and L. K. Gloyd, Illinois

**[Begin Page: Page 503]**

Revision of the Bee Genus *Colletes* 503

Natural History Survey, Urbana, Illinois; H. G. Rodeck, Univer-

sity of Colorado, Boulder, Colorado; H. F. Schwarz, American Museum of Natural History, New York; H. A. Scullen, Oregon State College, Corvallis, Oregon; H. E. Strickland, University of Alberta, Edmonton, Alberta; and P. H. Timberlake, Citrus Experiment Station, Riverside, California. I am especially indebted to P. H. Timberlake and T. B. Mitchell for the unrestricted use of their manuscripts and type material.

Acknowledgment is also due A. Goodson, Bio-Graphic Unit, Science Service, Ottawa, for the inking of the drawings.

#### REFERENCES CITED

Arnold, G.

1947. A key to the African genera of the Apidae, Jour. Ent. Soc. South Africa, vol. 11, pp. 193-218.

BISCHOFF, H.

1930. Beitrag zur Kenntnis palaarktischen Arten der Gattung Epeolus,

Deutsche Entom. Zeitschr., pp. 324-331.

Blair, K. G.

1920. *Bombylius minor* L. and some other parasites or inquilines of *Colletes daviesana* Sm., Ent. Monthly Mag., vol. 56, pp. 200-202.

Claude-Joseph, F.

1926. Recherches biologiques sur les Hymenopteres du Chili (Melli-  
feres), Ann. Sci. Nat. (Zool.) [Paris], ser. 10, vol. 9, pp. 113-  
268, 78 figs.

Crampton, G. C.

1919. The genitalia and terminal abdominal structures of the males, and  
the terminal abdominal structures of the larvae of "Chalasto-  
gastrous" Hymenoptera. Proc. Ent. Soc. Washington, vol. 21,  
pp. 129-148.

1920. A comparison of the genitalia of male Hymenoptera, Mecoptera,  
Neuroptera, Diptera, Trichoptera, Lepidoptera, Homoptera and  
Strepsiptera, with those of lower insects. Psyche, vol. 27, pp.  
34-45.

1920(a). Remarks on the basic plan of the terminal abdominal structures  
of the males of winged insects. Canadian Ent., vol. 52, pp. 178-  
183.

1938. The structures called parameres in male insects. Bull. Brooklyn  
Ent. Soc, vol. 33, pp. 16-24.

Cresson, E. T.

1887. Synopsis of the families and genera of the Hymenoptera of Amer-  
ica, north of Mexico. Trans. American Ent. Soc. ( suppl. ) , vi +



351 pp.

**[Begin Page: Page 504]**

504 The University Science Bulletin

Crosskey, R. W.

1951. The morphology, taxonomy, and biology of the British Evanioidea  
( Hymenoptera ) . Trans. R. Ent. Soc. London, vol. 102, pp. 247-  
301.

Dalla Torre, C. G. de

1896. Catalogus hymenopterorum, vol. 10. Leipzig, viii -f- 643 pp.

D'Rozario, A. M.

1942. On the development and homologies of the genitalia and their  
ducts in Hymenoptera. Trans. R. Ent. Soc, vol. 92(2), pp. 363-  
415.

Else, F. L.

1934. The developmental anatomy of the male genitalia in *Melanoplus  
differentialis* (Locustidae, Acrididae, Orthoptera). Jour. Morph.,  
vol. 55, pp. 577-609.

Friese, H.

1910. Zur Bienenfauna des südlichen Argentiniens. Zool. Jahrb., Abt.

Syst., vol. 29, pp. 641-660.

1912. Die Siedebienen (Colletes) von Zentraleuropa. Arch. Naturg.

78 Jhrg. 1912 Abt. A. S., pp. 149-161.

1921. Nachtrag zur Bienenfauna von Costa Rica. Stettiner Ent. Ztg.,

vol. 82, p. 83.

1922. Die europäischen Bienen: das Leben und Wirken unserer

Blumenwespen. vii + 456 pp., pis. 1-33.

Griffin, F. J.

1935. In Richards, Notes on the nomenclature of the Aculeata Hyme-

noptera. Trans. R. Ent. Soc. London, vol. 83, p. 174.

r

1938. On the date of publication of Latreille (in Sonnini's Buffon).

An X [sic], Hist. nat. gen. partic. Crust. Ins. 3, J. Soc. Bibliog-

raphy Natural Hist., vol. 1, p. 157.

1938(a). The date of publication of Kirby's "Monographia Apum Angliae"

2 vols. 1802. J. Soc. Bibliography Natural Hist., vol. 1, p. 158.

Johannsen, O. A., and F. H. Butt

1941. Embryology of insects and myriapods. McGraw-Hill Book Co.,  
New York City, xi + 462 pp.

Latreille, P. A.

1802. Histoire naturelle des fourmis. 8 + 445 pp.

1802. Histoire naturelle generale et particulate des crustaces et des  
insectes. vol. 3, 467 pp.

Malyshev, S. I.

1923. La nidification des Colletes Latr. Rev. Russe Entom. T., vol. 18,  
pp. 103-124.

1927. Lebensgeschichte des Colletes cunicularius L. Zeitschr. Morph.  
Oekol. Tiere. 9 Abt. A. pp. 390-409.

**[Begin Page: Page 505]**

Revision of the Bee Genus Colletes 505

Mayet, Valery

1875. Memoire sur les moeurs et les metamorphoses d'une nouvelle  
espece de Coleoptere de la famille des vesicants le Sitaris colletis.  
Ann. de la Soc. Ent. de France, ser. 5, vol. 4, pp. 65-94.

Michener, C. D.

1944. Comparative external morphology, phylogeny, and a classification  
of the bees ( Hymenoptera ) . Bull. American Mus. Nat. Hist.,  
vol. 82, pp. 157-326.

1944(a). A comparative study of the appendages of the eighth and ninth  
abdominal segments of insects. Ann. Ent. Soc. America, vol. 37,  
pp. 336-351.

1951. In Muesebeck et al. Hymenoptera of America north of Mexico,  
synoptic catalogue. United States Dept. Agric, Agric. Monograph  
No. 2, pp. 1044-1049.

Morice, F. D.

1904. Illustration of the male tenninal segments and armatures in thirty-  
five species of the Hymenoptera genus Colletes. Trans. Ent. Soc.  
London, 1904, pp. 25-62, pis. 6-9.

NOSKIEWICZ, J.

1936. Die Palearktischen Colletes-arten, Prace Naukowe Wydawnictwo  
Towarzystwa Naukowego Lwowie, ser. 2, vol. 3, pp. 1-532.

Parker, J. B. and A. G. Boving,

1924. The blister beetle *Tricrania sanguinipennis* — biology, descriptions  
of different stages, and systematic relationship. Proc. United States  
Nat. Mus., vol. 64, pp. 1-40.

Badoszkowski, O.

1891. Revision des armures copulatrices des males du genre *Colletes*.  
Horae Soc. Ent. Rossicae, vol. 25, pp. 249-261.

Rau, Phil and Nellie

1916. Notes on the behavior of certain solitary bees. Jour. Anim. Be-  
havior, vol. 6, pp. 367-370.

Schmiedeknecht, Otto

1882-1884. *Apidae Europaeae*. Tomus 1. Gumperde et Berolini. 866 pp.

Singh-Pruthi, H.

1929. Homologies of the genitalia of insects. Ent. Monthly Mag., vol.  
65, pp. 189-201.

Smith, J. B.

1900. In [the Minutes of meeting of December 19, 1899]. J. New York Ent. Soc, vol. 8, p. 208.

1901. Notes on some digger bees. J. New York Ent. Soc, vol. 9, pp. 30-36.

Snodgrass, R. E.

1941. The male genitalia of Hymenoptera. Smithsonian Misc. Coll., vol. 96, no. 5, pp. 1-85.

**[Begin Page: Page 506]**

506 The University Science Bulletin

Stohr, L. M.

1919. Une abeille canadienne, *inaegnalis* Say. Rapport de la Soc. de Quebec pour la Protection des Plantes contre les Insectes et les Maladies fongueuse. Onzieme Rapport, pp. 37-45.

Strohl, J.

1908. Die Copulationsanhangs der solitaren Apiden u. die Artentstehung durch "physiologische Isolierung". Zool. Jahrb., Abt. Syst, vol. 26,

pp. 333-384.

Swenk, M. H.

1908. Specific characters in the bee genus *Colletes*. Univ. Nebraska Studies, vol. 8, pp. 43-60.

TIMBERLAKE, P. H.

1943. Bees of the genus *Colletes* chiefly from Colorado. Bull. American

Mus. Nat. Hist., vol. 81, pp. 385-410.

1951. Western bees of the genus *Colletes* ( Hymenoptera, Apoidea).

Wasmann Jour. Biol., vol. 9, pp. 181-238.

**[Begin Page: Page 507]**

Revision of the Bee Genus *Colletes* 507

INDEX TO SPECIES AND SUBSPECIES

PAGE

aberrans Cockerell 338

aestivalis Patton 281

\*albertensis Cockerell 270

albescens Cresson 335

algarobiae Cockerell 470

americanus Cresson 308

andrewsi Cockerell 283

angelicus Cockerell 242

annae Cockerell 312

\*apacheorum Timberlake 277

\*arenicola Cockerell 371

aridus Stephen 494

arizonensis Stephen 204

armatus Patton 240

\*banksi Swenk 382

beamerorum Stephen 465

\*bigeloviae Cockerell 238



birkmanni Swenk 259

bradleyi Mitchell 323

brevicornis Robertson 407

\*brevihirtus Timberlake 460

\*brevispinosus Viereck 238

brimleyi Mitchell 306

bryanti Timberlake 255

bulbotibialis Stephen 458

californicus Provancher 427

\*californicus Viereck . . . ' 371

Canadensis Cresson 389

carolinus Mitchell 303

\*cauponarius Cockerell 369

cercidii Timberlake 211

*chamaesarachae* Cockerell 443

*ciliatoides* Stephen 463

*ciliatus* Patton 460

*cismontanus* Timberlake 437

*clypeonitens* Swenk 473

\**cockerelli* Timberlake 312

\**coloradensis* Cockerell 238

*compactus* Cresson 224

*consors* Cresson 411

*covilleae* Timberlake 476

*crawfordi* Swenk 450

\**crucis* Cockerell 312

*daleae* Cockerell 467

*delodontus* Viereck 274

\* The asterisks indicate names which are now known to be synonyms or homonyms.

**[Begin Page: Page 508]**

508 The University Science Bulletin

PAGE

deserticola Timberlake 482

disseptus Timberlake 316

distinctus Cresson 382

\*eriogoni Cockerell 262

eulophi Robertson 266

\*ferrugineus Swenk 389

\*florissantia Cockerell 429

\*fraserae Swenk 369

fulgidus Swenk 245

\*gandialis Cockerell 371

gaudialis Cockerell 371

\*geranii Cockerell 384

gilensis Cockerell 215

\*grisescens Cockerell 420

gypsicolens Cockerell 331

hesperius Swenk 227

\*heucherae Robertson 281

howardi Swenk 345

hyalinus Provancher 367

\*hydrophilus Cockerell 299

\*ilicis Mitchell 382

\*illinoiensis Robertson 266

impunctatus Nylander 401

\*inaequalis Cresson 240

inaequalis Say 389

interior Timberlake 376

intermixtus Swenk 455

\*inyoensis Timberlake 378

kansensis Stephen 297

kincaidii Cockerell 269

lacustris Swenk 401

larreae Timberlake 291

laticinctus Timberlake 317

latitarsis Robertson 229

linsleyi Timberlake 454

\*lippiarum Cockerell 455

longifacies Stephen 500

longiplumosus Stephen 248

*louisae* Cockerell 252

*lutzi* Timberlake 372

*mandibularis* Smith 360

*maurus* Stephen 232

*mertensiae* Timberlake 423

*mesocopus* Swenk 416

*metzi* Timberlake 289

*miamiensis* Mitchell 239

*micheneri* Stephen 357

*mittelli* Stephen 325

\* The asterisks indicate names which are now known to be synonyms or homonyms.

**[Begin Page: Page 509]**

Revision of the Bee Genus *Colletes* 509

PAGE

monticola Timberlake 378

\*myroni Cockerell 414

nevadensis Swenk 241

nigrifrons Titus 429

nitescens Timberlake 424

\*nitidicaudus Cockerell 369

nitidus Smith 501

nudus Robertson 299

ochraceus Swenk 328

\*opuntiae Cockerell 407

oregonensis Timberlake 370

\*oromontis Viereck 420

paniscus Viereck 418

pascoensis Cockerell 415

perileucus Cockerell 207

petalostemonis Swenk 486

phaceliae Cockerell 384

pinorum Timberlake 381

\*pleuralis Swenk 420

\*polemonii Cockerell 429

productus Robertson 201

\*propinqua Cresson 389

prosopidis Cockerell 489

\*pulcher Swenk 393

\*punctata Robertson 286

robertsonii Dalla Torre ... 286

\*robustus Swenk 286

rudis Timberlake 214



\*rufithorax Swenk 393

rufocinctus Cockerell 249

salicicola Cockerell 479

saritensis Stephen 341

\*scitula Patton 240

scopiventer Swenk 444

sculleni Timberlake 421

\*sieverti Cockerell 270

\*similis Robertson 360

simulans Cresson 234

\*simulator Michener 360

skinneri Viereck 219

slevini Cockerell 262

solidaginis Swenk 364

solitarius Timberlake 492

sonoratus Timberlake 436

\*speciosus Robertson 460

sphaeralceae Timberlake 438

\*spinosus Robertson 240

\* The asterisks indicate names which are now known to be synonyms or homonyms.

**[Begin Page: Page 510]**

510 The University Science Bulletin

PAGE

\*spurcus Viereck 369

\*stricklandi Cockerell 270

susannae Swenk 347

swenki Stephen 450

tectiventris Timberlake 321

\*tegaris Swenk 238

texanus Cresson 447

thoracicus Smith 393

thysanellae Mitchell 351

timberlakei Stephen 290

titusensis Mitchell 497

trigonatus Cockerell 275

\*truncatus Timberlake 249

\*tucsonensis Cockerell 252

turgiventris Timberlake 294

utilis Cockerell 276

validus Cresson 397

vandykei Timberlake 222

\*vicinalis Graenicher 401

\*vierecki Swenk 299

wickhami Timberlake 441

willistoni Robertson 404

wilmattae Cockerell 354

wootoni Cockerell 277

xerophilus Timberlake 433

\*zonatus Viereck 414

\* The asterisks indicate names which are now known to be synonyms or homonyms.

**[Begin Page: Figs. 1-6, Page 511]**

Revision of the Bee Genus *Colletes*

511

1- productut

2. arlzontnslt

5. ptrll«ucui

Figs. 1-6. Seventh ventral plates, left half of capsule and lateral view of left gonostylus of male.

**[Begin Page: Figs. 7-11, Page 512]**

512

The University Science Bulletin

Figs. 7-11. Seventh ventral plates, left half of capsule and lateral view of left gonostylus of male.

**[Begin Page: Figs. 12-17, Page 513]**

Revision of the Bee Genus *Colletes*

513

12. *t. ilmaiont*

14. *filgldd.*

15. *angtlcut*

17. mfoelnetvt

Figs. 12-17. Seventh ventral plates, left half of capsule and lateral view of left gonostylus of male.

17—1542

**[Begin Page: Figs. 18-23, Page 514]**

514

The University Science Bulletin

19. bryontl

20 birkmanni

Figs. 18-23. Seventh ventral plates, left half of capsule and lateral view of left gonostylus of male.

**[Begin Page: Figs. 24-30, Page 515]**

Revision of the Bee Genus *Colletes*

515

30. *mttil*

Figs. 24-30. Seventh ventral plates, left half of capsule and lateral view of left gonostylus of male.

**[Begin Page: Figs. 31-38, Page 516]**

516

The University Science Bulletin

38. *mltchtlli*

Figs. 31-38. Seventh ventral plates, left half of capsule and lateral view of left gonostylus of male.

**[Begin Page: Figs. 39-46, Page 517]**

Revision of the Bee Genus *Colletes*

517

Figs. 39-46. Seventh ventral plates, left half of capsule and lateral view of left gonostylus of male.

**[Begin Page: Figs. 47-54, Page 518]**

518

The University Science Bulletin

47. wilaiatta\*

48. mandibular it

49. tolidaginlt

51. hyallnut

52. lutzl

Figs. 47-54. Seventh ventral plates, left half of capsule and lateral view of left gonostylus of male.

**[Begin Page: Figs. 55-60, Page 519]**

Revision of the Bee Genus Colletes



519

60. br«vicorni»

Figs. 55-60. Seventh ventral plates, left half of capsule and lateral view of left gonostylus of male.

**[Begin Page: Figs. 61-68, Page 520]**

520

The University Science Bulletin

Figs. 61-68. Seventh ventral plates, left half of capsule and lateral view of left gonostylus of male.

**[Begin Page: Figs. 69-75, Page 521]**

Revision of the Bee Genus *Colletes*

521

75. oridot

Figs. 69-75. Seventh ventral plates, left half of capsule and lateral view of left gonostylus of male.

**[Begin Page: Figs. 76-83, Page 522]**

522

The University Science Bulletin

81. petalostemoni8

82. prosopidis

Figs. 76-83. Seventh ventral plates, left half of capsule and lateral view of left gonostylus of male.

**[Begin Page: Figs. 84-87, Page 523]**

Revision of the Bee Genus Colletes

523

89

basal articulatory condyle

ntck

86. seventh ventral plates

gonottylut

dorsal wing

ventral wing

cuspis . , „

) volsello

-digitus

gonocoxlte

gonobase

87. capsule

Fig. 84. Seventh ventral plates, left half of capsule and lateral view of left gonostylus of male.

Fig. 85. Diagrams illustrating measurement of malar spaces.

Fig. 86. Elements of seventh ventral plates of male.

Fig. 87. Elements of capsule of male.

**[Begin Page: Map 1-2, Page 524]**

524

The University Science Bulletin

Map 1. Map showing the distribution of *Colletes simulans*. The area of intergradation between the subspecies is indicated by the overlapping of types of shading.

Map 2. Map showing the distribution of *Colletes eulophi* and *C. kincaidii*.

**[Begin Page: Map 3-4, Page 525]**

Revision' of the Bee Genus *Colletes*

525

Map 3. Map showing the distribution of *Colletes americanus*, *C. annae annae* and *C. annae disseptus*. The area of intergradation between the subspecies of *annae* is indicated by the overlapping of types of shading.

Map 4. Map showing the distribution of *Colletes mandibularis* and *C. solidaginis*.

**[Begin Page: Map 5-6, Page 526]**

526

The University Science Bulletin

Map 5. Map showing the distribution of *Colletes hyalinus* and *C. distinctus*. The area of intergradation between the subspecies of *hyalinus* is indicated by the overlapping of types of shading.

Map 6. Map showing the distribution of *Colletes lutzi*. The area of intergradation between the subspecies is indicated by the overlapping of types of shading.

**[Begin Page: Map 7-8, Page 527]**

Revision of the Bee Genus *Colletes*

527

Map 7. Map showing the distribution of *Colletes consors*. The area of intergradation between the subspecies is indicated by the overlapping of types of shading.

Map 8, Map showing the distribution of *Colletes paniscus*. The area of intergradation between the subspecies is indicated by the overlapping of types of shading.